ON SALE UNTIL THURSDAY JANUARY 2

GIANT BUMPER ISSUE

NEW YEAR

Sport

December 29, 2019 £1.40
(on sale until Thurs, Jan 2, 2020)

TELLY HOLLY 3-SOME STORM

PAGE 11

Cheeky Demi's REAR-ly fit!

SEE PAGES 4 & 5

FREE TODAY!

GIANT TOPLESS JANUARY CALENDAR FOR EVERY READER

Happy New Year

LOCH NESS MONSTER ATE MY WIFE

Horror on Norfolk Broads

PAGE 19

THIS WEEK'S Sunday Sport NIPPLE COUNT IS . . .

Liz is a party POP-OUT!

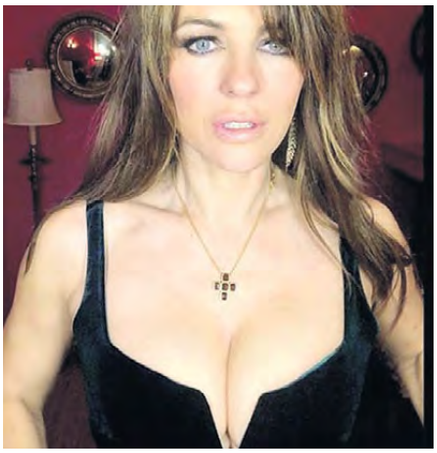

HOT Elizabeth Hurley set pulses racing at a festive bash in a bust-boosting dress.

By BRAD CHADWICK
news@sundaysport.co.uk

The *Austin Powers* actress, 54, looked decades younger as she flashed her ample assets in a racy black number with a daring neckline.

The plunging dress emphasised the star's huge boobs , which she clearly enjoyed showing off to other partygoers.

The *Bedazzled* babe drew further attention to her bosoms with an ornate gold and amber cross pendant.

One fan said: "I'd like to get real, real close to them busters – then shower them with my special sauce from my winkle.

"Happy New Year! Ummmm! Nnnnnggg... oh no, too late!"

CHARLOTTE SPRINGER

27, 34E, from Brentwood, Essex

GOT A STORY?

Then call our newsdesk on: 0800 4725407 or email simon@sundaysport.co.uk

WE PAY CASH

TODAY'S WEATHER

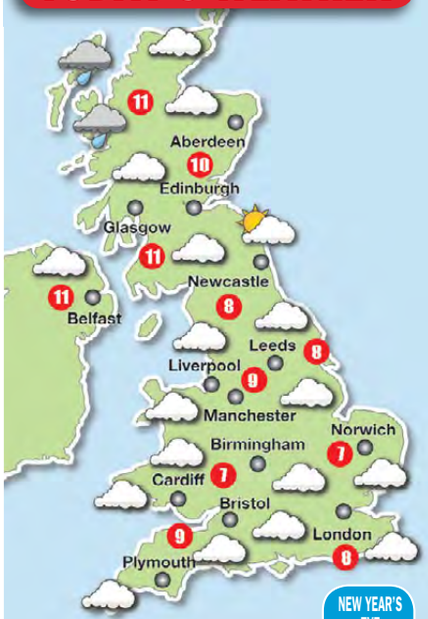

NEW YEAR'S EVE

NEW YEAR'S DAY

THURSDAY

NOT UNPLEASANT

TODAY will start grey and dry for most. It will be unseasonably mild for all, and with some sunny spells in the south. However, the north-west of Scotland will have some rain.

Temperatures of XC in London XC in Cardiff, XC in Manchester, XC in Belfast and XC in Edinburgh.

On Monday, outbreaks of rain will push south across northern parts of the UK. Largely dry further south but another mild day for all.

Temperatures of 8C in London 7C in Cardiff, 8C in Manchester, 9C in Belfast and 8C in Edinburgh.

OUTLOOK: Staying mild.

Midweek Sport, Weekend Sport & Sunday Sport PUBLICATION DATES

THIS ISSUE OF New Year Sport IS on sale until Thursday, Jan 2, 2020

WED JAN 1 – NO Midweek Sport

FRI JAN 3 – Weekend Sport

Publications return to normal

Your bumper New Year Sport is still great value, folks!

YOUR *New Year Sport* incorporates *Sunday Sport* and *Midweek Sport* in 72 crammed pages for a special BUMPER edition. That's why your paper costs a little bit more – £1.40 rather than the usual price.

And as 2020 gets into its swing, your *Sunday Sport* will be the normal price on January 5. Happy New Year!

HOT AS A WITCHER'S TIT!

Brit babe bares her boobs in hit new Netflix show

By WENDY THOMAS
news@sundaysport.co.uk

SPELLBINDING: Anya's magic boobs

NOW these knockers really are MAGIC!

They belong to stunning Anya Chalotra, who stars as Yennefer of Vengerberg in Netflix's biggest hit of the Christmas season – *The Witcher*.

The fantasy show is about a load of magic folk in an olde worlde magic setting who all love and fight and do magic at each other.

But most importantly they also get very naked – like 23-year-old Anya, who bares her rather amazing busters in a number of scenes.

She plays a sorceress who is an enemy of the main character – The Witcher, played by Henry Cavill.

A TV source said: "No wonder this is already one of Netflix's biggest hits of the year – Anya's tits are out of this world.

"Seriously, they are like magic. Once you look at them, you can't stop.

"It's like a spell."

THE WITCHER IS STREAMING ON NETFLIX NOW

ENEMIES: Anya and Cavill *(above)*

GET THE SPORT ONLINE FREE FOR A MONTH! GO TO www.sundaysportonline.co.uk

MONDAY

THE Vatican launches a "friendly" computer game to try to lead teenagers away from the violent and "toxic" alternatives.

I always thought that the Catholic Church invented Pacman seeing as it's all about a cheeky chap who keeps getting chased down and gobbled by creepy little ghouls in funny dresses.

Apparently, priests will be offering free tutorials for any youngsters who wish to play the new game. But, for technical reasons, you will need to be blindfolded while you waggle the joystick.

TUESDAY

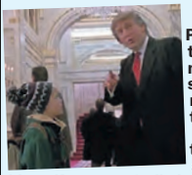

PRESIDENT Trump throws a tantrum after Canada's national broadcaster, CBC, shows a version of the movie *Home Alone 2* – with the Donald edited OUT.

If you're not familiar with the story, it's all about a spoilt brat who finds himself unexpectedly in charge after the grown-ups fail to pay attention.

And now he's upset because he was edited out of a film.

WEDNESDAY

PRINCE Andrew swerves the traditional Christmas Day service at Sandringham – to avoid embarrassing his mum, the Queen, even more than he already has.

He did go to an earlier service as he enjoys getting stuck into a nice Carol at Christmas. By which we mean a festive hymn, obviously – not the young lass who gives out the prayer books.

To be fair, Andrew loves hearing the Nativity story...but he does get a bit confused by Mary and Joseph's failure to find any vacant rooms in Bethlehem.

Couldn't they just kip in the billion-dollar penthouse of a disgraced paedophile chum?

THURSDAY

LEADING barrister Jolyon Maugham causes outrage by battering a fox to death with a baseball bat – then boasting about it on social media.

Well, he wouldn't be the first fella to go out clubbing on Boxing Night – and end up making a right mess of some cheeky little vixen.

FRIDAY

RESIDENTS of a posh village in Cheshire react with fury when they discover that the disgraced weatherman Fred Talbot is now out of jail and living among them.

"He should go and take a running jump!" said one angry father.

Yeah...but then he'd only upset the good people of Northern Ireland.

SATURDAY

THE classic board game Monopoly releases a "feminist" version in which female players are paid more for passing "go".

Sadly it doesn't make much difference as they'll still struggle to get beyond Free Parking. Well, they will if you say they have to reverse into the space.

I tried playing it with my missus to see if it made me treat her with more respect but we didn't even start, let alone finish – possibly because I said she could only be the little dog or the old boot.

COVER GIRL

2020 VISION

Demi Rose strips on her New Year holiday

BIG-BUMMED model Demi Rose has chosen to celebrate the New Year early – on holiday in Thailand.

And judging by these sizzling photos, she is having one hell of a time.

The Brummie beauty stripped off her bikini top and grabbed her huge knockers before showing off her ridiculously horny bottom in a tiny black thong.

The last 12 months have seen the busty 23-year-old stunna become even more famous, with 11.6million people following her on Instagram.

In 2020, she hopes to cash in on that fame with some TV work – including her own reality show.

A showbiz source said: "Demi has it all – the looks, the body, the personality.

"It's all coming together for her and, by the end of 2020, everyone will know her name!"

REAR-LY HORNY: Demi in tiny black thong

SCREW GAVE CON HER DIRTY LITTLE PANTIES

BANGED UP: Ayesha Gunn

Prison guard jailed for a year over affair

COLLARED: Gunn and Razaq share prison kiss

A PRISON officer smuggled her used panties into a jail – then gave them to her hardened criminal lover so he could sniff them while he furiously masturbated.

Ayesha Gunn fell for HMP Berwyn jailbird Khuram Razaq during their four-month affair – even swapping X-rated vids and filthy pics.

The 27-year-old brazenly took a picture of them kissing while she was on duty at the prison.

By BARNEY SAMUELS
news@sundaysport.co.uk

During their secret relationship, Gunn contacted her lover more than 1,200 times using three separate phone numbers, bought him clothes, placed bets for him and brought a smartwatch into the prison for him.

Mold Crown Court heard there were snaps of the pair kissing and hugging in Ms Gunn's bedroom and that she had smuggled in the pair of knickers for him inside her bra.

Explicit

Some of the vids and images they exchanged were also shared online.

Prosecuting barrister Simon Mills said that Ms Gunn had been a probation officer at the 1,200-inmate jail since it opened in February 2017, and had been fully trained in security awareness and corruption prevention.

Mr Mills added that the pair "weren't being particularly subtle" about their inappropriate relationship.

Colleagues noticed Ms Gunn spent a lot of time with Mr Razaq and went in his cell for long periods.

The pair would send each other explicit sexual videos and stream sexy live footage of themselves, and they even remained in touch after her arrest.

In one explicit video, Mr Razaq told the prison officer: "I can't wait until next week. I am going to throw you on my bed."

A number of reports led to an internal investigation and his in-cell official phone was examined.

Mr Razaq had added the name of a woman purporting to be a Keeley Mason and by November had called her 913 times for hours on end.

They were listened to and Ms Gunn's voice was recognised.

Gunn arrested in November last year on suspicion of misconduct in a public office.

She pleaded guilty and was jailed for 12 months at Mold Crown Court.

Razaq, now of Buckley Farm Prison, Rochdale – currently serving a sentence for conspiracy to rob – admitted two charges of possessing a specified item inside a prison (a mobile phone), between August 27 and November 10 2018.

SEX
Cheap Filthy Granny Chat
46p per min
0908 520 1104
HARDCORE 0908 520 55 04 HOUSEWIFES 0908 520 55 05 TEEN SEX 18+ 0908 520 55 06
F*** ME HARD
46p per min
SEX Chat
LIVE 1-2-1
0908 520 1105
Mobiles Call 69179 60p per min
18+
SEX TEXT
GIRLS WAITING RIGHT NOW!
Txt Shag to 69695
£1.20 PER MSG/PC
HARDCORE
LIVE 1-2-1 SEX
46p per minute
0908 520 1106
PJ Media PO Box 4904 M61 0GJ. Calls recorded & cost 46p per min plus your network access charge. SMS cost £1.20 each to receive standard network charges apply. To opt out of marketing send STOP ALL to 69695 at any time. 69179 = 60p per min. Over 18s. Bill payers permission. We may send promo msgs. Opt out & Helpline 01616073017

RED-HOT: Summer sizzled in sexy lingerie

Bake Off Paul's ex in spurting spunk hell

caption in here please

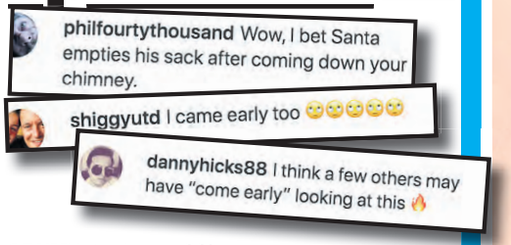
philfourtythousand Wow, I bet Santa empties his sack after coming down your chimney.
shiggyutd I came early too 😉😉😉😉😉
dannyhicks88 I think a few others may have "come early" looking at this 🔥

GRUMPY *Bake Off* star Paul Hollywood's ex missus has been hit by internet pervs who have bombarded her with messages that she makes them want to spunk.

Summer Monteys-Fullam found fame after the famous Scouse breadmaker slipped her a length after meeting her while she worked as a barmaid.

They have since split up and the 24-year-old redheaded beauty is now making a living as a social media influencer.

And her 24,000 Instagram followers were thrilled when she posted a picture of herself in sexy red lace and pink satin lingerie she had been sent for free by Ann Summers.

But the snaps, which showcased her massive knockers, were too much for some – and they couldn't stop themselves telling her how much the image had made them spunk!

A source close to Summer said: "She is still new to this game, so it was a bit of a surprise when people started telling her she had made them do an orgasm.

"When you read stuff like that, you get an image of spurting cocks in your mind and no-one wants that.

"Well, not many people anyway."

By WENDY THOMAS
news@sundaysport.co.uk

SUNDAY Sport SUNDAY STUNNA

Clair Meek
Age 30, 30G, from Ayr

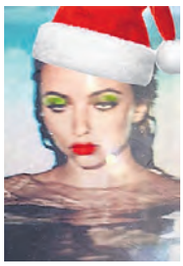

Jade fans get 'horny' over sexymas pic

LITTLE Mix beauty Jade Thirlwall was forced to call out "horny" fans after one left a saucy comment on her Instagram pic.

The 27-year-old (*above*) shared a snap of herself on Christmas Day and joked she was waiting for it to end so she could enjoy her Boxing Day birthday.

The image showed her standing in a swimming pool – apparently naked, with a Santa hat superimposed on her head and her eyes rolling in boredom.

She wrote in the caption: "Me waiting for Christmas to end so my birthday can begin."

It was posted innocently enough but it seems one of Jade's followers had other ideas.

She later posted a screengrab on her Instagram stories showing that a spam account had written in the comments: "Don't look at my story if you don't want to masturbate."

Jade replied: "These horny commenters have to chill."

I'D like to start with the chimney jokes – I've got a stack of them. The first one is on the house.
– Tim Vine

Boots up-skirt perv struck off

A BOOTS hearing aid technician who secretly filmed up the skirts of female patients has been struck off.

Lee Newton was caught when a USB stick containing more than 20 videos was found at the store where he worked.

A disciplinary hearing was told the filming took place over five years and victims included patients and members of the public.

Health and Care Professions Tribunal Service struck Newton off after it was heard he recorded the footage at a Boots store in Leicester for his own sexual gratification and has not shown any remorse.

The USB stick found in the store also contained footage of sexual acts involving Newton, of Loughborough, Leics.

Newton previously admitted outraging public decency at Leicester Magistrates' Court.

SUNDAY Sport EXCLUSIVE

VILE ACT: Rickett has sick sideline

DWARF GETS PAID FOR GAVIN A SHIT ON CARPETS

GAVIN A LAUGH: Matthew in popular TV show

Itty-bitty Matthew Horne lookalike's vile sideline exposed

A SEEDY dwarf who is the image of Gavin and Stacey star Mathew Horne is making a bang tidy living by furtively SHITTING on perverts' carpets.

By JUSTIN DUNN
news@sundaysport.co.uk

Gerard Rickett advertises his nefarious services on the murkiest areas of the internet – the sinister so-called Dark Web, home of sex fiends, drug peddlers and arms dealers.

There, sick punters can book Rickett, 39 – who is no relation whatsoever to 41-year-old performer Matthew – to "lay a cable or a thick gorilla's thumb" on their favoured floor covering, according to his web page.

Sunday Sport can reveal that his clients include a minor royal, a soap star, a controversial TV presenter – and even a former Premier League footballer.

We brought details of his vile secret life to his normal seasonal employers – a pantomime company in the north of England that we cannot name for legal reasons and pint-size Rickett, who stands at 4ft 8in, is now a doubt for his role as Buttons in a regional performance of Cinderella.

His online CV makes little reference to his many years in the panto industry – instead pushing his filthy sideline of curling one off onto the carpets of the rich and famous.

Turd

His website, which self-mocks his diminutive height, reads: "Gerard can snap off a turd at the drop of a hat. Get in touch now for a shitty by a bitty!"

Prices range from £20 for "a quick pebble" to £50 for "a full carpeting – price of pre-crap curry included".

When we approached him at his caravan in a car park near to Warrington Central railway station in Cheshire, however, Rickett was reluctant to engage.

Waving a frying pan while standing in his doorway, he snarled: "So much for Christmas spirit, eh, you c***s!

"I'm just an honest man doing an honest job and what people do in their own homes is none of your business."

Actor Matthew returned to our small screens on Christmas Day with a festive special alongside co-stars James Corden, 41, and Joanna Page, 42.

Before Christmas he found himself in a Twitter spat after he branded the BBC's fragrant political editor Laura Kuenssberg a "plopcarpet" for her general election coverage.

He later deleted the tweets and posted the message: "I apologise to both *@bbclaurak* and the BBC for my comments on election night. I realise I used my public platform and passion for politics in an incorrect way."

We have passed on our dossier to the pantomime authorities.

Gavin & Stacey attracted a bumper audience of 12 million viewers and was the most watched show over Christmas.

46p PER MIN
CHEAP CHAT FILL THEIR OLD HAIRY HOLES!
CUM CRAVING GRANNIES 09839 190 678
XXX HARDCORE PHONE SEX!
TALK FILTH WITH HORNY LADIES!
46p PER MIN
09839 190 679
FETISH LOVING SLUT NEEDS A SPANKING!
09096 040 523
GORGEOUS THAI LADYBOYS
Text SUCKS To 89126
Call 09096 040 522

SUNDAY Sport

THE VOICE OF YOUR BRITAIN

It's time we put all trolls behind bars

THE electrical internet has brought us so many benefits.

Holidays can be booked without the need for an old-fashioned "travel agent".

Goods can be ordered "online" and a vague approximation of what was advertised delivered to our doors by cheery, dedicated van drivers who love their jobs so much, they do not even pause their days to defecate.

Millions of pictures of cats can be "shared" via the web – keeping women and homosexuals entertained for hours.

But there is, of course, a dark side to the World Wide Web.

And inhabiting that dark side are the so called "trolls".

These malevolent souls inhabit the edges of the internet, emerging only to throw scorn at others – safe in the knowledge that their online pseudonyms protect them from the opprobrium and public banishment they so richly deserve.

One of these trolls recently took aim at the delightful Holly Willoughby, cruelly suggesting that she looks as though she has been engaged in lengthy sexual relations with boxer Anthony Joshua and crooner Mr Stormzy.

Of course, this could be dismissed a distasteful "joke".

But it is surely intolerable that Holly – who brightens up the lives of the retired and jobless with her "This Morning" TV show – should be exposed to such filth.

Let us hope that, in 2020, the authorities find a way to trace these trolls and put them where they belong...

IN PRISON!

2020 will be a winner!

SO here we are, readers, on the brink of another year.

And what a year 2019 has been!

Naturally, politics has dominated the year with the ongoing Brexit business and the bitterly-fought General Election.

Now, hopefully, our elected rulers can settle down to the business of running the country while the rest of us can jeer at the Remoaners and Corbynites who have been swept so comprehensively from the political map.

With a bit of luck we can out the divisions behind us and march forward to the broad sunlit uplands of Britain's future outside the EU.

We've got the Euros and Olympics this year and, without doubt, we'll see more of Rita Ora's tits.

So all that's left for us to say is, HAPPY NEW YEAR, readers!

JAMES CORDEN CELEBRATES SUCCESS OF GAVIN & STACEY WITH A CURRY

SUNDAY Sport

NEWS IN PICTURES

KATE BOOKS WILLIAM IN FOR PENIS ENLARGEMENT OP

PM ACCUSED OF GOING TOO FAR

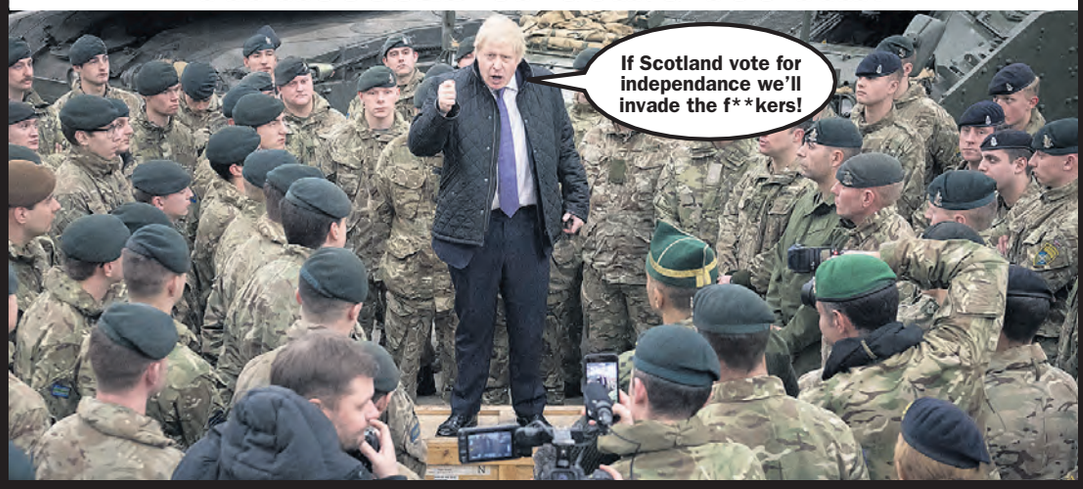

QUEEN'S SENSE OF SMELL AMUSES FAMILY

PETA END OF YEAR REVIEW: OPERATION TURKEY RESCUE MAY HAVE BEEN LESS SUCCESSFUL THAN FIRST THOUGHT

'ALLO, PETE - BLIMEY! YOU'RE LOOKIN' MISERABLE, MATE! WHAT'S UP?
IT'S THE MISSUS, RODNEY...SHE'S NOT TALKING TO ME!
I'VE NO IDEA WHAT I SAID TO UPSET HER BUT SHE HASN'T SPOKEN TO ME FOR NEARLY A WEEK!
A WEEK? BLIMEY!
IF YOU EVER REMEMBER WHAT IT WAS YER SAID TO 'ER, LET ME KNOW -
I'LL TRY IT ON SANDRA!

Kim's old chum pens book with sex tape secret

A PAL of reality TV babe Kim Kardashian has written a searing novel that includes a heroine just like the star who sells her sex tape for millions on the orders of her mum.

Tabloid hack Kevin Dickson was buddies with Kardashian from the mid-2000s till her 2011 divorce from NBA star Kris Humphries and acted as her go-between with mags.

Dickson has already penned books which had been thinly veiled accounts of his time in Hollywood but his new tome seems to answer questions about Kim's rise to fame.

In an excerpt, a girl named Zia Zandrian calls an editor named Chauncey Toliver and declares she's been paid $5m for a sex tape.

Toliver says, "I thought you didn't want to release it?" to which Zandrian replies, "I don't. But like Mom says, when else am I likely to earn $5m?"

Kim's notorious sex tape with rapper Ray J was made in 2007.

VINTAGE VIZ TOP TIP

MUMS! When cleaning up after children's parties, always burst balloons before throwing them away. This way you use fewer dustbin liners.

– Mrs M Smith, Titchfield Common

Nick visitors' see-thru ban

PRISON visitors have been warned not to wear 'see-though' or revealing clothing in a decency clampdown.

Visitors to HMP Durham have been urged to resist dressing up for visits to see loved ones or friends at the jail.

Among the items of clothing on the banned list are see-through or transparent clothing, as well as "revealing tops and cropped tops revealing the navel area".

Other items on the list include "male vests of any kind, football shirts and short skirts unless worn with leggings".

It also insists shorts should be "mid thigh to knee length".

A spokesman for the charity North Eastern Prison After Care Society: "This is to prevent inappropriate clothing being worn in and around other visitors and staff."

I'VE BEEN LIVING IN A BUNKER SINCE JANUARY 1981

WORLD EXCLUSIVE

Tim found by HS2 rail workers near Birmingham

WHEN he heard banging on the locked hatch lodged into the shipping container ceiling above him, Tim Anderson thought it meant the end of the world.

The sound was one Tim, 48, had been dreading ever since his dad Howard "popped out" to get more supplies for his homemade nuclear bunker – but never returned.

The year was 1981 and the then US President Ronald Reagan was still sabre rattling with Russia during the Cold War years.

Tim, a wide-eyed 10-year-old at the time, followed his father's instructions to stay put "and one day just became two days, then three, and so on", he said.

Huge supplies of bottled water, tinned foods, books and VHS movies meant Tim, who wanted to be a train driver, could survive easily underground.

Paranoid

The bunker was packed with specialist air clearing equipment and primitive solar powered batteries.

And up until Monday, he may have stayed down in his bunker near Wishaw, West Midlands, without anyone knowing he was there.

By BRAD CHADWICK
news@sundaysport.co.uk

But then workers doing preparation and land clearance work on the controversial HS2 high speed railway route hit upon his trapdoor – and now Tim's life has begun anew.

Amazingly unscathed by 39 years of living alone underground, Tim said: "I've never known any different.

"Mum left home when I was a baby. It changed dad a lot and made him quite paranoid.

"He was terrified of Reagan pressing the nuclear button and said we'd be safe here if the worst happened.

"We'd been down here two weeks when he said he had forgotten something, went out – and never came back.

"I was so scared I just stayed down here. I thought dad might have perished in a nuclear attack.

"But obviously he didn't. He'd just f**ked off and left me here. Clearly, he was a bit of a c**t.

"If he's still alive, I'm going to kill him."

Now Tim is grappling with the wonders of modern technology.

He said: "I can watch telly on a little box you can hold in your hand.

"And that internet thing is amazing. You can watch porn films and buy bread and everything.

"I'm really looking forward to spending New Year above ground, and hopefully I'll even find someone to kiss.

"If it wasn't for that HS2 thing, I'd still be living like a mole."

HIDING PLACE: Tim in specially equipped bunker

POPPED OUT: But Howard never returned

SABRE RATTLER: President Reagan and wife Nancy

WALLIAMS FACES SPUNK BACKLASH

FUNNYMAN David Walliams was deluged with off-colour BUKKAKE torment after he posted a video message to help publicise his hosting of the National Television Wards.

The 48-year-old comic (*left*) burst out of a cake to illustrate the forthcoming ceremony, which is the 25th anniversary of the NTA Awards.

But Walliams got COVERED in sticky white icing, prompting fellow comedian Ricky Gervais to take a moment away from teasing the trannies to tweet: "We're all thinking it."

So it would seem was Twitter user Funkztadelic, who added: "And who was the bad shot that got it all over the jacket and not his face?"

And un-PC Gareth Quinn posted: "Looks like he's just been for an audition with Harvey Weinstein."

Meanwhile a pal of Walliams said: "Well, David does play up the camp stuff.

"He should not be surprised if people joke about him getting a face full of spunk and that."

18+. Helpdesk 0207 966 9686. 0872 = 13p per min + your network's access charge. Live calls recorded. SP:4D.

18+. Helpdesk 0207 966 9686. 0871 = 13p per min + your network's access charge. Live calls recorded. SP:4D.

18+. Helpdesk 0207 966 9686. 0872=10p per min + your network's access charge. Live calls recorded. SP:4D.

GET THE SPORT ONLINE FREE FOR A MONTH! GO TO www.sundaysportonline.co.uk

‘Neighbour row’ drunk off his tree

A DRUNK hid in a TREE to avoid cops – then fell out because he was so bladdered.

Richard Ettles, 40, had tried to kick in a neighbour’s back door in Bucksburn, Aberdeen, during an altercation at housing association flats in June.

At the city’s sheriff court fiscal depute Anne MacDonald said: “Residents called the police, saying Ettles had been trying to kick their door in.

“When officers arrived he appeared to have fled the scene. Police searched for him and it emerged he was hiding in a tree.

“He ended up falling out because of alcohol consumption.”

Mrs MacDonald said as he was being taken to a local police station, Ettles made reference to one of the officers, adding: “He became unruly and started shouting and swearing. At one point he said, ‘I will burn you with the IRA’.”

Solicitor Lynne Bentley said Ettles had drunk “too much” alcohol on the day.

Ettles was ordered to do 60 hours of unpaid work after he pleaded guilty to acting in a threatening or abusive manner.

He was also placed under the supervision of social workers for a year.

TODAY’S BIRTHDAYS

Ted Danson, 72 (Actor)
Jude Law, 47 (Actor)
Alison Brie, 37 (Actress)
Dylan Minnette, 23 (Actor)
Christen Press, 31 (Footballer)
Diego Luna, 40 (Actor)

AND Sunday Sport READER...

Scott Price, 44, from Bath

PIN-UP OF THE WEEK

By WENDY THOMAS
news@sundaysport.co.uk

EMMA K is fed up with people being shocked when she tells them she prefers whisky to gin and prosecco!

The 26-year-old has been partying loads this festive season and is sick and tired of everyone assuming she’d prefer a fancy gin and tonic to a nice drop of whisky.

The 32EE beauty, from Derby, said: “All my mates are obsessed with gin.

“It used to be prosecco, but now it’s gin that they’ll pay fifteen quid for in a bar.

“I prefer a nice single malt – it’s much more of a satisfying drink and it’s worth the money.

“Gin is just flavoured vodka. It’s a rip-off!”

WHISKY A GO-GO FOR EMMA K!

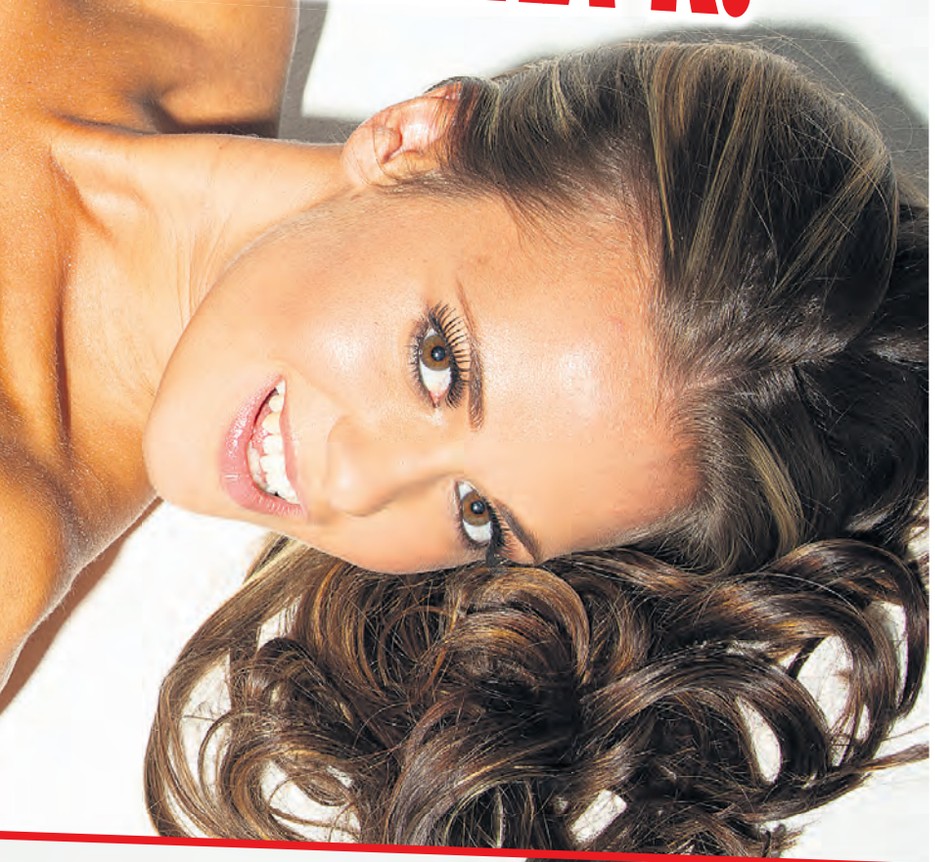

ICE DANCE HOLLY IN 3-SOME STORM

Throw Away The Key, London, United Kingdom, 40 minutes ago

Always looks like she's just had a twelve hour seeing to from Stormzy and Anthony Joshua.

SEX MATCH? Holly, Stormzy *(above)* and AJ *(right)*

Trolls shower telly beauty with filth

HOLLY Willoughby excited fans with her extremely low cut dress on the *Dancing On Ice* Christmas special.

Viewers on Twitter went wild when Holly stepped out in the dress with her presenting partner Phillip Schofield.

Holly, 38, wowed in the frock, which gave an ample view of her assets – prompting one viewer to ask if she was wearing her dress 'back to front'.

Another alluded to her nickname on *Celebrity Juice*, writing: 'I see Holly's got her Willowboobies Out.'

Another besotted fan added: 'Christ on a bike! Holly Willoughby might as well be topless wearing a dress like that! #Dancing On Ice'.

But not everyone was so polite. A character calling themselves Throw Away The Key took to a newspaper comment page to say: "Always looks like she's just had a twelve hour seeing to from Stormzy and Anthony Joshua."

Pals were quick to defend Holly's honour against – granted, jesting – suggestions of a threesome.

One stormed: "No doubt some little inadequate thought it was amusing to say this online, but it is just so vulgar.

"I for one cannot get the image of Holly sandwiched between an urban grime artist and a heavyweight boxer out of my head.

"These trolls need tackling."

By JAYNE FERGUSON
news@sundaysport.co.uk

Couple in 60s nicked for pub loo sex

AN elderly couple were arrested after they were found shagging in the toilets at a busy bar.

Customers first complained to staff about Debra Vogt, 62, and George O'Brien, 60, before police were called.

When asked by officers to leave the bar, Vogt and O'Brien – who were "heavily intoxicated" – denied having sex in the restroom.

The pair also refused arrest and did not initially reveal their identities.

Vogt and O'Brien were charged with trespassing, disorderly conduct and resisting an officer.

Meanwhile, Vogt faces a separate charge of assault for allegedly hitting a policeman in St. Pete Beach, Florida.

GET THE SPORT ONLINE FREE FOR A MONTH! GO TO www.sundaysportonline.co.uk

Museum meteor's glass lid levitates!

A GLASS lid at a museum mysteriously rose above the famous meteor that exploded over a crowded city in 2013.

The 1,000lb fragment, which was fished out of a lake several months after it crashed to earth over Chelyabinsk, Russia, is on display at the city's Museum of South Ural History.

The meteor caused window-shattering shockwaves and injured several hundred people.

But now the space rock has thrown up another surprise by making the lid of the case housing it mysteriously levitate.

Surveillance footage shows the glass lid spontaneously rising by a few inches and floating over the meteor as museum visitors and security staff watch in bemusement.

The dome then rises again before returning to its original position.

Museum director Vladimir Bogdanovsky ruled out foul play because the only remote control that raises and lowers the glass dome was locked inside a box under video surveillance.

He said: "We can't explain it yet."

Angry spouts over sprouts

A PISSED-OFF Remoaner blew a fuse when he noticed that supermarket giants Morrisons had rebranded their Brussels sprouts as YORKSHIRE sprouts.

Theatrical type Bill Bankes-Jones took to Twitter to rage: "WHAT THE FK DO YOU MEAN BY THIS? Utterly disgusted. What is wrong with "Brussels Sprouts"??? This is THE CREEPIEST THING EVER! BOYCOTT NOW!!! *#boycottmorrisons #NotInMyName*".**

But Bankes-Jones – who boasted about having plastic-free Xmas present wrapping was roundly mocked by other users on the social media site.

John O'Neill commented: "I love Yorkshire sprouts, much tastier than the Brussels variety."

RITES WRONG

A "POOR nomad" who dropped dead in the street was given a full Hindu funeral by kind folk in Bandarupally, India – who later learnt the "man" was a monkey!

YEAR WE GO!

The great and good reveal their 2020 resolutions

IT'S the time of the year when people start thinking about their futures and how to improve themselves by joining a gym or stopping smoking.

But for famous folk things are different.

The whole world is watching, and if they fail then everyone will know.

By BRAD CHADWICK news@sundaysport.co.uk

So they tend to keep their resolutions hidden from the public.

But our spy network has infiltrated the networks of some of Britain's most famous people and discovered their New Year plans.

And we can EXCLUSIVELY reveal them here in New Year Sport...

Hundreds in nude to take over Towers

HUNDREDS of nudists are set to take over the hotel and water park at Alton Towers for a NAKED weekend.

The event has been organised by British Naturism Events and is scheduled for November 20-22, 2020.

Although the hotel at the Staffordshire theme park is typically closed at this time, the venue will open especially for the event.

More than 400 members of the naturist group will use the water park and hotel completely naked. They will not try out the rides in the buff as the theme will be closed at the time.

Tickets for the event are now on sale.

A description reads: "If you have never experienced a British Naturism Alton Towers weekend then were have you been?

"As at all our British Naturism events nudity is permitted 24/7 giving you two nights of clothes freedom."

The price of the stay includes a twin room for two nights, bed, breakfast, water park entry and all-in entertainment.

FOLLOW US ON twitter @thesundaysport

Tesco's order Pumpkin ban

A CAT owner whose pet has been banned from Tesco says she is "a little confused" by the decision.

Jo Harding said her male ginger moggy, named Pumpkin, visited the Thorpe Marriott branch in Norfolk "most days" as it was close to their home.

But the six-year-old pet had now been banned as Tesco said a food store "isn't the best place for a cat to be".

Ms Harding said: "I would often pop in after work, see him lounging around and say 'come on Pumpkin, come home for your tea' and he would trot after me."

In a statement, Tesco said: "Although we love the little ginger cat who visits... a food store isn't the best place for a cat to be, so our colleagues gently encourage him to go out when he tries to come in."

PERV PULLED PUD IN CINEMA OVER STAR WARS LESBO KISS

WANKER: Harptree

KISS: Lesbo snog

CHEST GREAT: Christine shows off curves

SHOW TRIAL: Stars in tonight's BBC hit

Why minister was so keen on Keeler!

THIS 1960s society beauty was well worth risking state secrets and your political future for!

As the BBC broadcast *The Trial of Christine Keeler* tonight, this amazing, never-before-seen topless snap of the beauty has been uncovered.

It shows Christine Keeler, the woman whose affair with War Minister John Profumo brought down Harold MacMillan's Government in 1963, completely topless with her nipple on full display.

Risk

And you can see just why Profumo was willing to risk shagging a bird who was also getting slipped a length by a top Russian Naval attaché who was desperate for nuclear weapons secrets.

Keeler, who died in 2017, really did have a cracking rack!

By SIMON DEAN simon@sundaysport.co.uk

IT'S the climax – after more than 40 years – of the epic *Star Wars* saga.

Star Wars: The Rise of Skywalker, directed by J.J. Abrams, ties up all the loose ends of the franchise that redefined sci-fi when *A New Hope* appeared in 1977.

But that's not what has made *Rise of Skywalker* the most talked-about movie of the year...

It's the LESBIAN KISS that has got all the attention.

The split-second smooch between two lady Resistance fighters has generated millions of column inches and, in one Newcastle cinema, a disturbing reaction.

For Lionel Harptree was so overwhelmed by the same-sex snog he started to furiously masturbate in the cinema, which we are unable to name for legal reasons.

Beating

Naturally enough, the 45-year-old's antics did not go down with other patrons and, after the oddball received a sound beating from several outraged dads, he was forcibly ejected from the auditorium and into the custody of waiting police officers.

In court on Christmas Eve, single Harptree admitted one count of outraging public decency and one of performing a lewd act in a premises licensed by a local authority.

He will appear in court again in the New Year for sentencing.

The end nearly pulled off I did

ALL CALLS 46p per minute
LIVE 121
LIVE HARDCORE SHAG XXX
0908 520 6992
LIVE OLDER 60+ Ladies
Bored FRUSTRATED and WAITING for YOUR CALL
1-2-1 SEX
HARDCORE MATURE XXX FUN!!
0908 520 7788
18+ SEX TEXT
GIRLS waiting RIGHT NOW!
Txt Shag to 69695 £1.20 PER MSG/PIC
PLUS SHHH! LISTEN IN!!
GET READY - ACTUAL NOISES!
0909 860 4065
MOBILES CALL NOW 69179 60p

SCREEN BOOBS OF 2019

4-PAGE SPECIAL

By JAYNE FERGUSON
news@sundaysport.co.uk

THE past year really has been a golden one for actresses getting their knockers out!

Because 2019 has been a smorgasbord of nude female thespians practically queueing up to delight us at the cinema.

Naked bankers like Amber Heard, Dakota Johnson and Julianne Moore were joined by the likes of *The OA's* Shannon Walsh in the full flesh stakes.

And lovely Emma Stone didn't disappoint when she shed her wares for a sizzling lesbian scene in Oscar-winning royal flick *The Favourite*.

Another star apparently less afraid than *Game of Thrones* hottie Emilia Clarke is the recently divorced 51-year-old stunna Naomi Watts, who appeared topless in *The Wolf Hour*.

So roll on 2020 – let's hope it's even better on the screen boobs front!

MEL LISBOA
MOST BEAUTIFUL THING

BECCA BROWN
EASY

JULIANNE MOORE
GLORIA BELL

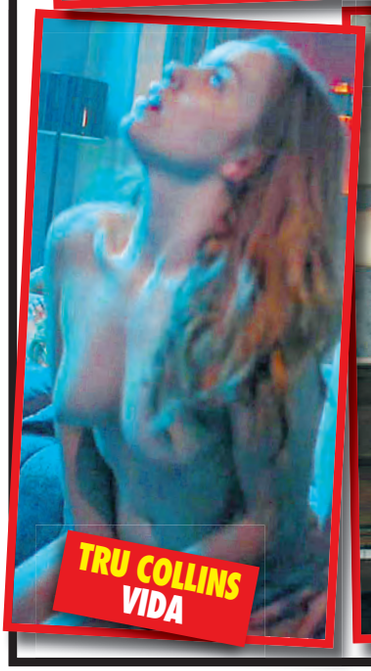

TRU COLLINS
VIDA

SASKIA ROSENDAHL
NEVER LOOK AWAY

STORMI MAYA
HUSTLERS

JACKIE TOHN
GLOW

FREYA MAVOR
TWICE UPON A TIME

SYDNEY SWEENEY
EUPHORIA

CARDI B
HUSTLERS

PAULA BEER
NEVER LOOK AWAY

YANA GOLD
POLAR

NAOMI WATTS
THE WOLF HOUR

PHOEBE WALLER-BRIDGE
FLEABAG

LOREECE HARRISON
BLACK MIRROR

JULIA ROSE
SUPERBOWL FLASHER

SHANNON WALSH
THE OA

Calls cost £1.55 per minute to 09088, 65p per minute to 09836 & 49p per minute to 09839 plus your phone company's access charge. Users must be over 18 yrs and must have the bill payers' permission. All live calls are recorded in compliance with PSA regulations. Service provided by LuvDirect PO Box 143 RH16 9DF. Customer help line 03333130016. You may receive free promotional messages. To optout of marketing text OPTOUT to 89088.

SCREEN BOOBS OF 2019

4-PAGE SPECIAL

EMMA STONE
THE FAVOURITE

AMBER HEARD
LONDON FIELDS

AIMEE LOU WOOD
SEX EDUCATION

MAISIE WILLIAMS
GAME OF THRONES

GRETA FERNANDEZ
ELISA AND MARCELLA

NATALIA DE MOLINA
ELISA AND MARCELLA

MAIRE HIGGINS
HOAX

RUBY O'FEE
POLAR

MELISSA BARRERA
VIDA

KELLI BERGLUND NOW APOCALYPSE

DAKOTA JOHNSON SUSPIRIA

DEWANDA WISE SHE'S GOTTA HAVE IT

KINSEY WOLANSKI SLASHER PARTY

ADRIANA UGARTE HACHE

JAMIE BERNADETTE I SPIT ON YOUR GRAVE: DEJA VU

MISHEL PRADA VIDA

ELENA ANAYA JETT

MARTA MILANS THE PIER

SHARLEEN TEMPLE CLIMAX

CALL AMANDA 07966 519 614
FOR VISITS / TABOO LIVE 1-2-1
CALLS & WORN PANTIES

NEW MADAM AMANDA'S
LIVE CHAT
TALK NOW TO AMANDA
HER MISTRESSES & NANNIES

LIVE DOM / ANAL & FETISH	09845 400 141
LIVE CUCKOLD HUSBAND	09845 400 129
LIVE SISSY F***OTS	09845 400 053
LIVE CHASTITY	09845 400 067
LIVE ADULT BABY - ABDL	09845 400 131
LIVE TOILET SPORTS	09845 400 088
LIVE HARDCORE SEX	09845 430385

REAL LIFE STORIES LISTEN & W**K! DEC 19 - JAN 20

09096 408200 BONDAGE SPREADERS IN USE FOR AN*L AB*SE
09096 408201 YOUR F*CKED & HELPLESS IN BONDAGE
09096 408202 RUBBER GAGGED & F**KED IN A BODY BAG
09096 408203 TV PUMPED UP T*TS &STRAP ON F*CKED
09096 408204 TV CAUGHT & MADE TO SUCK BRO IN LAWS D**K
09096 408205 TV FORCED TO DRESS AS SHE TWISTED HIS C**K
09096 408206 TV YOUR GIVEN A P*SSY & F**KED BY ME
09096 408207 TV TRAINED 5 STEPS TO SEXUAL SUBMISSION
09096 408208 TV C*CK GAG FOR MY TRANNIE SL*G
09096 408209 TV MADE TO SUCK D*CK THROUGH THE BOG WALL
09096 408210 AB STRUGGLED IN VAIN TO AVOID PINK REINS
09096 408211 AB CAUGHT HAVING A W*NK!!
09096 408212 AB CAUGHT IN A NAPPY IN THE PARK
09096 408213 AB PINK OR BLUE MAMAS GOT A DRESS FOR YOU
09096 408214WIFE SAID SWALLOW HIS SP**K YOU PATHETIC ....
09096 406625 THE LADY IN THE PARK TOUCHED HIM..... +18
09096 406626 PLEASE STEP MOTHER NO!!!!
09096 406627 SHE MADE HIM PULL OUT HIS W*LLY.....
09096 408215 TOILET SLAVE I NEED TO FART .....
09096 408216 TEEN SAID SHE'D SCREAM IF HE DIDN'T EAT IT 18+

To access any of these adult services callers must be over 18 & have the bill payers permission.prerecorded calls cost £1.50 per minute plus your phone companys access charge
Ad live calls cost up to £1.50 plus your phone companys access charge and are recorded. Service provided by DATA PRO LTD Customer Care line 03477300516

Cakey TV™

XXX DVDS & USB HARD DRIVES

2 XXX DVDS £12 / 4 £22 / 6 £30 /
10 £40 / 15 £50 / 22 £60 / 30 £70 / 50 £110

ALL CAKEY TV DVDS PLAY FOR AT LEAST 2 HOURS
FREE 1ST POST & PACKING ON ALL ORDERS

GREAT VALUE USB HARD DRIVE OFFERS

USB HARD DRIVES OFFER GREAT VALUE & EASE OF USE. ABOUT THE SAME SIZE AS A PACK OF CIGGIES, THEY SIMPLY CONNECT TO THE USB PORT OF ANY FAIRLY MODERN TV (LEAD SUPPLIED). USE YOUR TV REMOTE TO PLAY, PAUSE, FAST FORWARD, SKIP ETC. NO PLAYER OF ANY KIND IS REQUIRED. SMALL & VERY DISCREET. GIVE ONE A TRY & YOU'LL NEVER LOOK BACK.

160GB DRIVE £99 / 250GB £125 / 320GB £160 / 500GB £220 / 750GB £280 / 1000GB £340

SIMPLY CHOOSE THE SUBJECT MATTER YOU WOULD LIKE YOUR DVDS OR USB HARD DRIVE TO FEATURE. MIX & MATCH AS YOU LIKE

SPRING CHICKS (18 TO 25) / MILF (25 TO 40) / MATURE (40 TO 55) / GRANNY (55+) / ALL GIRL / SOLO GIRL / TRANSSEXUAL / PRO-AMATEUR / LATINA (DVD ONLY) / INTERRACIAL / RETRO (1970 TO 1985) / BBW / GANGBANG / CUCKOLD / JAPANESE / EUROPEAN / BRITISH / BDSM / FEM DOM / BLACK / GAY MALE / COLLEGE UNIFORM / TABOO (FANTASY ROLE PLAY) / REAL AMATEUR & HOME MADE / BIG TITS / VARIOUS SCENES (3 HOURS) / OLD FARTS & YOUNG TARTS / 100% NYLONS (STOCKINGS, HOLDUPS ETC) / SPANKING & CORPORAL

VISA MasterCard

SPECIAL OFFER: 8TB (8000GB) USB HARD DRIVE LOADED WITH XXX OF YOUR CHOICE. 8TB IS EQUAL TO THE SIZE OF 2000 DVDs £800

TEL: 07931-071575 / www.cakeytv.com

TO ORDER BY POST PLEASE SEND YOUR ORDER TO MR. SMITH, 235 RYE HOUSE, 161 HIGH STREET, RUISLIP, MIDDLESEX, HA4 8JY. PLEASE MAKE YOUR CHEQUE OR POSTAL ORDER PAYABLE TO MR. SMITH. *PLEASE DECLARE THAT YOU ARE AGED 18+*

Dad, 40, admits incest bid as he weds daughter

A SICK dad has admitted attempted incest after marrying one of his own daughters – who fought with her own sister to have sex with him.

Travis Fieldgrove, 40 (*above*), wed 22-year-old daughter Samantha Kershner last year, even after police in Adams County, Nebraska, looked into their warped relationship.

The estranged pair first met when Kershner was 17, after her mum told her Fieldgrove was her dad.

They initially developed a normal father-daughter relationship before cops claim they began a sordid sexual affair.

Their romps took place after Kershner got into a "jealous competition with her half sister".

A police spokesman said: "They quickly married after being notified of the investigation."

Fieldgrove will be sentenced next month for attempted incest.

Kershner was given a nine-month probation order.

STEPHEN FRY'S QI FACT

CHILDREN grow faster in Spring.

Miss is 'toughened up' with devil child

TEACHERS locked a new classroom assistant in a cupboard with a seven-year-old devil child to "toughen her up" an industrial tribunal heard.

Wendy Maki said her colleagues jammed the door with a fire hose while the lively lad kicked and punched her during the 2017 incident.

Maki, 50, of Grapeview, Washington state, USA, went public with her story, in part to draw attention to the lawsuit she's filed against the Bremerton School District, but also to expose what she believes is a hidden problem – the trauma and violence that teachers sometimes endure on the job.

The tribunal heard the seven-year-old she was locked in with had already broken one teacher's nose and given another concussion.

The case continues.

RITA SHORE IS LOOKIN' ORA-SOME!

HOT Rita Ora is certainly making the most of her festive break as she showcases her sizzling figure.

The *Anywhere* singer, 29, displayed plenty of boob in a white halterneck swimsuit as she posed up a storm on a yatch off the shores of St Barts in the Caribbean.

Later, the songstress shared snaps of her in a bikini on her Instagram during the holiday – including one where she showed off some very pert, nipples and a bit of underboob.

One fan said: "She's cheered up a very damp day for me…ngggggg!"

NESSIE ATE MY WIFE!

DEVASTATED: Fisherman Tom and *(above)* wife Hannah

Fisherman's torment as Scottish monster gulps down missus... on Norfolk Broads

A "DEVASTATED" fisherman claims his wife was swallowed up by a Loch Ness-style monster as he tried to catch carp on the NORFOLK BROADS.

Keen angler Tom Whittle, 61, said wife Hannah, 59, was "sucked" off the deck of his boat as she was bringing him a cup of tea.

He said the unidentified beast had unexpectantly risen from the waters near Great Yarmouth – shocking him "to the core".

Then, he says, the monster snapped down towards his vessel and "in one, terrifying neck movement, took my Hannah from me".

Tom added: "I didn't kill her."

The retired postman said it all happened in seconds, adding: "One minute Hannah was walking down towards me at the bow of the boat. The next she was gone.

"A monster came up out of the broads, sucked Hannah off the deck, then disappeared into the water again.

"People think I've been on the grog, but I've not touched the Buckfast in weeks, I swear. I'm absolutely devastated.

"Now I'm telling my story because I want other people who've gone through the same thing to come forward.

"For some reason the police have not been happy with my version of events. I think they believe I bumped her off.

SUNDAY SPORT EXCLUSIVE

By SIMON DEAN

Binman

"But I'd never do that. Hannah was my life, apart from when she had that affair with the milkman. Or that time with the binman. But we worked through all that.

"The thought that she spent her final moments being gnarled up inside a mythical creature is almost too much to bear.

"It also says a lot about the state of our waterways in this country. I'm actually starting to think Greta Thunberg might have a point after all."

Tom has dismissed suggestions he killed his wife and tried to cover up the murder with an outlandish tale about prehistoric monsters.

A police source laughed: "We've heard some pretty tall tales from anglers over the years, but this one is arguably the best yet."

SCREW YEAR'S RESOLUTIONS!

These girls know EXACTLY what they want for 2020

By BARNEY SAMUELS
news@sundaysport.co.uk

IT'S the time of year when you realise you're still the same fat, lazy slob you were 12 months ago and decide to deal with it.

So you'll join a gym, give up the drink or learn how to play the bassoon.

Yet in a few weeks you'll remember that the reason nothing ever changes is because you are a fat, lazy slob and nothing you can ever do will change that.

Happiness

Just spare yourself the misery and give up before you begin.

Embrace who you are and realise that acceptance is the secret to happiness.

Crack open the scotch, order a Chinese and watch the telly all weekend.

These girls, on the other hand, have got some more realistic resolutions to be getting on with in 2020.

And knowing how sex mad they are – they're more than likely to stick to them!

BETH HUMPHREYS, AGE 25, 30E-23-34 FROM ROCHDALE

"IN 2020 I want to try my hand at proper full-on lesbianism.

Obviously I've snogged girls and had a bit of a grope and fingering in the past but I have never just gone all out with a woman.

So this year I really want there to be me and another girl going at it in the bedroom.

I want her to be a proper lesbian as well, one who's really experienced and tells me exactly what to do.

I want her to take control and I'll just be at her mercy.

Even just talking about it is getting me wet.

I promise that by the end of the year I will have been naked in bed with a real lesbian and have her lick me out until I orgasm all over her face."

OLIVIA BERZINC AGE 26, 36F-24-34 FROM BURTON-ON-TRENT, STAFFS

"THIS year I am going to do anal sex!

Everyone thinks that because I am a glamour girl I must be mad for bum fun, but the truth is I have never done it.

I have let my fella put a finger up there, and in the last few months I've stuck a small butt plug in while we are having sex, which was amazing.

So now I've decided the time has finally come to finally lose my anal virginity and even though I'm quite nervous at the prospect of a stiff penis going my back passage, I'm looking forward to it.

I think the biggest turn on is how naughty it is. It's something only really dirty girls do and deep down the thought of being a dirty girl turns me on. So my lucky fella is going to be getting his brown wings in 2020 – and I can't wait!"

KRYSTAL WEBB AGE 30, 30G-24-32 FROM BIRMINGHAM

"IN 2020 I am going to explore role-playing.

I don't mean like Dungeons and Dragons but sex games. It's all about making my fantasies become reality.

I have this one where I'm a posh girl who rides horses so I'm dressed up in jodhpurs and boots and have a riding crop in my hand. When I get back from my ride and hand my horse over to the stable boy he tells me I have a nice arse and I lose it.

I take my riding crop and whip him until he's begging for mercy and then when he's putty in my hands I stand over him, drop my jodhpurs and sit on his face.

All the time he's licking me to orgasm I am tell him in a posh accent how much of a lowlife scumbag he is and that I am out of his league and he's nothing but a filthy pervert.

When at last I orgasm I walk out and say nothing.

I haven't got horses or a stable but riding crops and jodhpurs are for sale on Amazon so we can definitely roleplay the scenario. I'm itching to do it!"

THAT'S NO SMALL AMOUNT!

NEWS EXCLUSIVE

Giant Toblerone that killed dwarf Jamie Oliver raises £343 for charity

TRAGEDY: How we broke sad news and *(pictured)* Alfie with his killer choc bar

By BARNEY SAMUELS
news@sundaysport.co.uk

A GIANT Toblerone bar that crushed a Jamie Oliver sex dwarf to death has been sold to raise money for charity.

Alfie Regis, 43, was tragically killed last month when the 10lb choc bar was thrown from a mezzanine onto a dancefloor during a fundraiser for the UK Restricted Growth Tribute and Lookalike Society (UKRGTLS).

Alfie starred in films such as *Pukka Puckered Bumholes*. His death was ruled an accident but UKRGTLS members decreed some good should come from his passing by auctioning off the killer Toblerone.

In an online auction, the huge Swiss bar was won with a massive £343 bid.

Yearsley Prenderson, chair of the UKRGTLS, said: "Alfie was about two things – hardcore porn and raising money for charity.

"We decided to honour his death by auctioning off the Toblerone that killed him. We're so happy that this will go to help lookalike dwarfs who are on their uppers."

Sister Voyerista Confessions
GAMMY GUMMY GRANS 09096 040 413
LATEX WEARING LADYBOY 09096 040 414
WIFE GETS F**KED 09096 040 415
SQUIRTY SEX 09096 040 416
SPANK ME THEN F**K ME 09096 040 417
CUM IN MY BUM 09096 040 418

SEX STARVED HORNY SLUT!
C**K HUNGRY NATALYA WILL F**K YOUR BRAINS OUT!
09096 040 419
CUM With Chloe
Spunk on my tits!
09099 962 116
I'LL SUCK TILL YOU SHOOT
YOU'LL JIZZ IN SECONDS!
09099 962 117

Calls cost £0.65 per minute to 09826 & 09096 & £1.55 per minute to 09099 plus your phone company's access charge. All live calls are recorded in compliance with PP+ regulations. Service provided by Luv2Chat PO Box 143 BN18 8DF. Some automated messages may be sent for billing purposes. Not a subscription service. Adult text chat service with no guarantee of meeting made or implied. Service is for entertainment/fantasy/role play purposes only. Photos are of models and are for display purposes only. Text STOP to 89098 to stop service. Users of all services must be over 18 yrs and must have the bill payers' permission. Customer help line 03333130018. You may receive free promotional messages. To optout of marketing text OPTOUT to 89098.

GET THE SPORT ONLINE FREE FOR A MONTH! GO TO www.sundaysportonline.co.uk

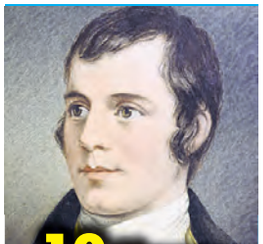

10 things you might not know about NEW YEAR

HAPPY New year, folks.

It's at this time of year that we turn our backs on the revelling and merrymaking of Christmas and look forward to week after bone-chilling week of freezing rain, sleet, snow, ice and the sullen realisation we have already spent the month's wages.

But why do we mark the New Year and how do the foreigners do it?

Here are some facts you may not know…

1 **THE earliest known New Year celebrations were in Mesopotamia and date back to 2000 BC.**

2 IN ancient Persia, they didn't make New Year resolutions, they simpy gave each other eggs.

3 **THE early Romans used March 1 as New Year's Day. Other cultures used the autumn equinox or the winter solstice to mark the New Year.**

4 IN 1582, the Gregorian calendar, which marks January 1 as the New Year, is adopted by the Roman Catholic Church.

5 **JANUARY is named after Janus, the god with two faces – one looking forward and the other looking backward.**

6 THE ancient Hawaiian New Year was four months long, war was forbidden, people stopped working, and folk spent time dancing, feasting and having a good time.

7 **THE traditional New Year song *Auld Lang Syne* – that nobody knows the words to – was written by Scottish poet Robert Burns (*top*) in 1788. The words "auld lang syne" mean "times gone by" in the ancient language of "gibberish".**

8 UNTIL 2006, the Space Shuttle never flew on New Year's Day – or Eve – because its computers couldn't handle a year rollover.

9 **ON New Year's Eve, residents in a small neighbourhood in Johannesburg, South Africa, collect old appliances, carry them up to apartment building rooftops and toss them down to the streets below. It's a really good place to avoid on New Year's Eve.**

10 IN Thailand, they celebrate their traditional New Year's Day with a state sponsored multiple day water fight.

PARTY ON, BOOBS!

BEER WE GO! Model Tess popped out on Boxing Day night

BIT OF BLUE: Busty blonde gets 'em out

The best flashes of the festive season

By SUZIE SHELDON
news@sundaysport.co.uk

HOW was it for you?

We're in that strange, bewildered time of year between the merrymaking of Christmas and the revels of New Year's Eve.

And if the dawn of 2020 is anything like the Yuletide celebrations, we're in for a VERY happy New Year.

Evidence

Because experts have found that 2019 was the BUSTIEST Christmas ever – and the evidence is all over social media.

Top of the tit parade was glamour babe Tess Fowler, who flashed her 34FF busters while enjoying a bottle of Bud.

And she wasn't alone.

Today we showcase the best of the festive flashes…

THE BREAST GIFT OF ALL: Hot brunettes flash the flesh

LICKING GOOD: Girlie pals let their hair down

BLOWING THE COBWEBS AWAY: One couple get hot 'n' horny in the club

Knives are out for hubby with animal sex vids

A DELIVERY driver ruined Christmas for one man when he wrongly gave him a stash of ANIMAL PORN instead of a set of kitchen knives.

Barry Worthington, 60, planned to give the cutlery to his wife, Beryl, as a Christmas present and was thrilled when a parcel was delivered to his home in Biddulph, Staffs, on Christmas Eve.

Barry told *Sunday Sport*: "I opened the parcel and can you imagine my surprise when it was a load of ruddy animal filth?!

"Cat bumming, horse wanking, pig oral and even reverse stoat. I was horrified!

"I stuffed the animal porn at the bottom of the wardrobe and had to run out to Aldi to get some pans for Beryl.

"It wasn't the same, and I could tell she was disappointed."

But there was worse to come as Beryl found the wrong-delivered stash of beast porn in Barry's wardrobe on Boxing Day… and called the police.

He said: "I tried to explain the delivery mix up and that it was not my animal porn… I know it looks bad."

Barry, who is now not allowed within 100 yards of any animals, will appear in court next month.

Sky high teenager goes plane crazy

A NAKED teenager was arrested in France's Orly airport after trying to pilot a plane to Morocco while high on LSD.

The Moroccan illegal immigrant was found in the cockpit of an Airbus A321 while high on the hallucinogenic drug.

According to reports, the lad was nude and staring at the aircraft's controls while babbling in a "foreign language".

He has been charged with attempting to fraudulently evade an Airbus A321 plane to the detriment of the airline company.

The 17-year-old's mental health is said to have been "deteriorating" since his arrest.

A police report said: "He stays naked in his cell other than a blanket, goes to the toilet on the floor and paints the walls of the cell with his own faeces."

FELINE POORLY

INQUISITIVE Archie Snaith, five, of Reading, Berks, operated on his pet cat using a junior doctor's kit he was given for Christmas. Sadly, the cat died.

SHOWBIZ EXCLUSIVE

MEG'S X-RATED GIFT …FROM HER BROTHER!

SAUCY POST: Meg poses topless online (*above*), with *Love Island* fella Wes (*right*) and her X-rated gift (*far right*)

By PENNY MARSHALL news@sundaysport.co.uk

***LOVE Island* babe Megan Barton Hanson was given an X-rated gift apparently from her own BROTHER this Christmas.**

The blonde rose to fame on the hit dating show last year and became an ambassador for Ann Summers in order to help women have better orgasms.

Taking to her Instagram feed, the now deleted post by the 25-year-old showed a snap of a pink box which read: "Clitoris Allsorts. Find your sweet spot."

The packaging also detailed how inside it contained "naughty but nice" clitoris-themed sweets, that are "fun filled finger food".

Featuring a cheeky image of two fingers up, Megan giggled in the background as she took a video of the product.

Licking

She then went on to show the label that came with the present, which read: "To Megan, my beautiful famous fanny licking sister.

"Love you so much, Merry Christmas. From Kurtis," followed by a smiley face.

Her brother Kurtis dodged jail in July after a drug-fuelled rampage in a hotel.

A court heard Kurtis was high on ketamine and cocaine when he smashed up the Fownes Hotel in Worcester in November last year.

Kurtis, 23, shot holes in the wall of his room with a BB gun before smashing up crockery and answering the door to housekeeping nude, a court heard.

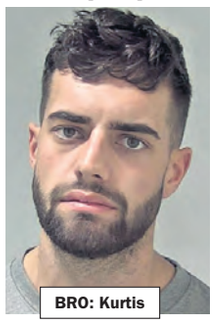

BRO: Kurtis

The court was told he was high on ketamine and cocaine when he smashed up the hotel, and later tested positive for both substances.

Prosecutor Amy Jackson told Worcester Crown Court that Barton Hanson, of Southend-on-Sea, Essex, was in the city visiting a friend.

READER PIC

HAPPY Nude Year from sexy Pip Nightingale.

The 27-year-old from Dunstable, Beds, whipped out her 34E charms and boyfriend Mike snapped them for a *Sunday Sport* Reader Pic!

Nurse Pip said: "It's my New Year resolution to get 'em out more often."

So we should all move to Dunstable, lads!

Would you like to see your sexy pic in *Sunday Sport*? Email readerpics@sundaysport.co.uk – we'll reply straight back.

Man's cock turns black after lover bites his tip

A MAN'S penis turned partly BLACK after he was bitten on the end of it by his lover during sex.

And the unnamed 43-year-old, from Arizona, didn't seek help until FIVE days after the injury.

Medics at University of Arizona College of Medicine in Phoenix noted how there was 3cm of black tissue on the end of the man's cock.

It became necrotic – meaning cells and tissues had died – which can happen through infection or traumatic injury, such as a bite.

Dr Marc Zosky, author of a report published in the *Visual Journal of Emergency Medicine*, wrote: "Patients bitten on the penis often do not seek immediate medical care, and the disease progresses.

"Progression to skin ulceration and infection is common and requires careful wound care and antibiotic therapy.

"In rare cases, bites can lead to life-threatening infections such as Fournier's gangrene that require emergency surgical treatment."

I'M going to donate my body to science, and keep my Dad happy – he always wanted me to go to medical school.
– Lee Mack

FULFIL YOUR FANTASIES...ADULTS 18+ only Shhbook.com -BEST SEX hookup service - Use 89577 live out your fantasies NOW!

SEXY XXX CONTACTS

Easy UK Postcode Match - See who replies to Your Postcode! Text - Sport and your postcode to 89577 for a hot horny match with a very horny woman!

We don't charge you to text in/make contact. It's just the price of a normal text message. £1.50 per text received from 89577. Maximum 4 billed messages per reply. Simples!

WE DO NOT CHARGE YOU TO TEXT IN!* www.ShhBook.com to join/view profiles

Why Use Us?

- Real people replying not a computer ✓
- Not a scam,transparent service & charges
- You can contact us easily by phone 02071933159 or help@allapptext.com ✓
- Money back guarantee* ✓
- It's 100% private & discreet ✓
- We don't charge you to make contact ✓

★ DESPERATE ★

Newcastle (43) Photos available. Text- ANNALISE to 89577

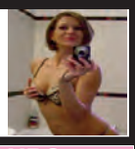

Manchester . 30's. Fbuddy desired, looking for discreet horny man. Text- MARIAN to 89577

★ 18 & 19 YRS ★

Mala (aged 18) Pretty Indian girl looking for a guy any age for sexy times. Anywhere UK PHOTOS AVAILABLE. Text- **MALA to 89577**

Leanne (aged 18) Sexy happy blond girl slim but curvy. 32F tits. Bisexual. Looking for a guy any age for sexy times. Anywhere UK. PHOTOS AVAILABLE. Text- **LEANNE to 89577**

Kamel (aged 18) Pretty big boobed happy Indian girl looking for a guy any age for sexy times. Anywhere UK. PHOTOS AVAILABLE. Text- **KAMEL to 89577**

Pixie Yorkshire area. Teen 18 wants horny man. Photos available. Text- **PIXIE to 89577**

★ 20 - 35 YRS ★

NEED ACTION? Sexy naughty just divorced fun loving easy going woman 35 seeks man looking for passionate hook ups NOW. Please text me. Don't leave me horny! Anywhere UK. (Business woman who travels) VIDEO PHONE PHOTOS AVAILABLE. Text- **REDHOT to 89577**

Cat (aged 22) Sexy horny Russian girl looking for a guy any age for sexy no strings times. Bisexual. Anywhere UK/ London PHOTOS AVAILABLE. Text- **CAT to 89577**

VERY HORNY divorced woman busty black woman (aged 30's) looking for a guy any age/race for sexy times NOW Anywhere UK. PHOTOS AVAILABLE. Text- **DESIRE to 89577**

Foot fetish?Text JENNYFEET to 89577

★ MILFS ★

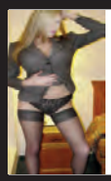

HORNY Milf Has PHOTOS. Smokes. Text- **SMOKING to 89577**

Milf loves sex! Divorced. Photos. Yorks/anywhere Text- ANN to 89577

Val (aged 42) Blond with brains and bosoms! JUST Divorced looking for a man with passion who can handle me! Anywhere UK. PHOTOS AVAILABLE. Text- **VAL to 89577**

Helena (aged 51) Blond busty easy bar maid, divorced women looking for action!!!. Midlands/ Anywhere UK. PHOTOS AVAILABLE. Text- **HELENA to 89577**

Really horny desperate local Milfs - Want to get photos and connect with easy horny UK milfs? (mainly divorced) PHOTOS AVAILABLE. Text- **MILF to 89577**

★ GILFS ★

Nan (aged 63) Blond gran who takes care of herself. Wears nice clothes/make up/perfume. Still likes a cuddle and a bit of sex. Retired. Travels to see family UK. Still wants a bit of fun. Hope somebody still fancies me. PHOTOS AVAILABLE. Text- **NAN to 89577**

ELIZA (aged 65) Dyed Blond curvy plump woman. I like wearing sexy underwear. I LOVE men fancying me. Happy to get it on with a man of any age 18+. No strings. Discretion assured. PHOTOS AVAILABLE. Text- **ELIZA to 89577**

Really horny desperate UK gilfs. To connect with them - Text - GILF to 89577 for pics/more

No charge from us to text in to 89577 and just £1.50 per text received from 89577. (maximum 4 billed messages per reply, including photo/video exchange)

★ GAY CURIOUS ★

GAY CURIOUS MEN - Want to get photos and hook up with other gay curious men? UK gay curious men aged 18+ want to connect with like minded horny guys NOW. PHOTOS AVAILABLE. Text- **GAY to 89577**

★ ★REALLY OLD

Really old 82 but still horny desperate old woman wants sexy fun, no strings - happy to connect with men of any age or type. MIDLANDS/LONDON/UK PHOTOS AVAILABLE. Text- **FLORAL to 89577**

★ ★HORNY WIVES

While the cat's away.... - Want to get photos and connect with easy horny housewives? PHOTOS AVAILABLE. Text- **HOUSE to 89577**

★ TRANSSEXUALS

Transsexuals (chicks with d**) looking for horny men NOW. Get photos and details and get it on!** PHOTOS AVAILABLE. Text- **TS to 89577**

★ ★URGENT 4 XXX

Contact a woman whos really URGENT.... - Want to get photos and connect with urgently HORNY women wanting QUICK sexxxxx? PHOTOS AVAILABLE. Text- **URGENT to 89577**

★ ★POSTCODE MATCH ★ ★

See who replies to YOUR postcode!

Simply text - SPORT followed by your postcode to 89577

For example SPORT B13EP to 89577

Get a match - Get photos of a sexy horny woman and connect for sexy action via your mobile whenever you like.

You can improve your sex life and fulfil your fantasies by simply using your mobile phone..... Get photos and connect - it's that easy. DO IT NOW! x

Anywhere UK Photos/Vids available. Text- LUCY to 89577

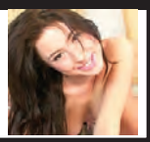

UK. 43 yrs Just divorced & horny! Text- TANI to 89577

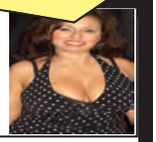

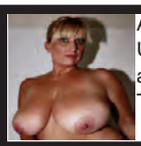

Anywhere Uk. 42.Photos available. Text- SEXYLU to 89577

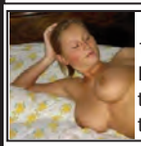

Young horny 18. Dirty Photos/Videos too.Text- TOT to 89577

East England Photos available. Text- FWIN to 89577

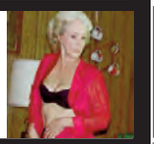

Photos & XXX videos too. 48 years old. Text- JEANNA to 89577

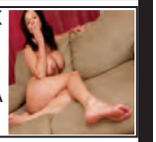

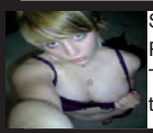

SouthWest 18 Photos too Text- Olivia to 89577

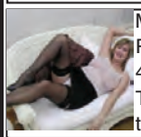

Midlands. Photos 40s divorcee Text- DOTI to 89577

Anywhere UK Granny loves XXX. Photos Text- ELIZA to 89577

Yorkshire. 63.Photos Text- SHEILA to 89577

★ ★SUB WOMEN

Submissive women - Want to get photos and connect with submissive easy women looking for a man to dominate them? PHOTOS AVAILABLE. Text- **SUB to 89577**

★ ★DOM WOMEN

DOMINATRIX's FOR WIMPS. PHOTOS AVAILABLE. Text- **DOM to 89577**

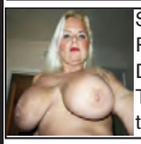

Scotland/UK Photos Divorced. Text- RACH to 89577

Uk. Photos available. 76 yrs old. Text- APRIL to 89577

NO CHARGE TO TEXT IN! (just your normal text message rate) £1.50 per text from 89577. Maximum 4 messages per reply.

W Midlands 42

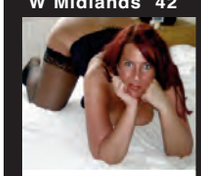

PHOTOS AVAILABLE. Text- **REAMY to 89577**

Likes "A"

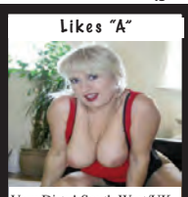

Very Dirty! South West/UK Text- **SFORA to 89577**

★70 years★ UK

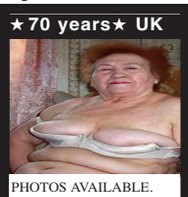

PHOTOS AVAILABLE. UK anywhere . Divorced Text- **OLDSOPHIE to 89577**

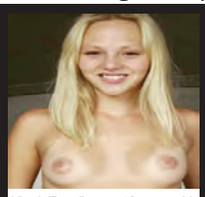

North Eng. Lancs. 18 years old. PHOTOS AVAILABLE. Text- **CARY to 89577**

★ MIDLANDS ★

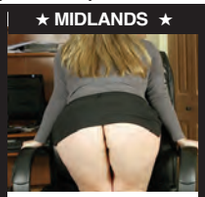

PHOTOS AVAILABLE. Text- **MSKEELER to 89577**

DISCREET 62

UK DIVORCED GILF 62 PHOTOS AVAILABLE. Text- **EDNA to 89577**

North East England. PHOTOS. 39. Divorced. Text- **SEMA to 89577**

UK Photos/Videos AVAILABLE. Text- **MEGAN to 89577**

Lancaster DIVORCED 63 year old. PHOTOS AVAILABLE. Text- **HOTNANCY to 89577**

DIVORCED. COULDN'T STAY FAITHFUL! PHOTOS. AVAILABLE. **TEXT: FUJUNE TO 89577**

LONDON MILF. PHOTOS AVAILABLE. **DIVORCEE WANTS HORNY MAN. TEXT: CHAR TO 89577**

DESPERATE DISCREET DIVORCEE. UK/ SOUTH PHOTOS AVAILABLE. **TEXT: SHELLY TO 89577**

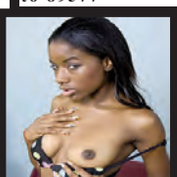

Just 18. Young black girl. Photos. Text- **MISTI to 89577**

UK DIVORCED MILF PHOTOS AVAILABLE. Text- **CLAIRE to 89577**

18+ ADULTS only. We do not charge you for texts sent into 89577 (they are charged at your standard network rate) and it's only £1.50 per text received from 89577. (maximum 4 billed messages per reply, including photo/video exchange) 2 automated billed messages pay for 1 photo or video sent in or out (£3) . Only 100% real people replying - not a computer. Not a subscription service. Photos are for display purposes, for entertainment/role play/fantasy purposes only. You need a wap enabled phone or browser to be able to view photos-possible download charges. You must be 18+ and the bill payer or bill payers permission. Adult text service only. No meeting made or implied. Please see the full virtual sex sms service terms at Shhbook.com plus membership service there you can join. *Results guaranteed in that you will receive a text message reply. Virtual sex only offered sexy fun via your mobile. By using the service you are confirming you are 18+ & agree to the virtual operator led service terms at Shhbook.com BTalk WC1N 3XX 02071933159 help@allapptext.com Text swap to 89577 to swap to a new horny UK persona. Text stop to 89577 to end.

DEANO ON SUNDAY

Please let 2020 be the year of common sense

THE year ends as it began – with f**king nutters taking over the world.

There was a report in the papers last week that suggested Easyjet are to stop using the phrase 'ladies and gentlemen' after one Twitter complaint. Yes. ONE.

Easyjet, the company that broke all the rules and redefined air travel, caving in thanks to one gripe from the so-called 'trans' community.

According to reports – and I have no idea if this is actually true, but it sounds typical of modern times – the budget airline will use the greeting 'welcome everyone' to make their organisation more "inclusive".

The move was sparked by a tweet back in the summer by trans university lecturer Dr Andi Fugard.

Dr Fugard wrote: "Dear @*easyjet*, are you in some kind of competition to see how many

times you can reinforce gender binaries? 'Ladies and gentlemen, boys and girls', perfume strictly segregated again by 'ladies and gentlemen'. Ditch sir/madam too. An organisation as huge as yours must do better."

The correct response would be: "Dear Dr Fugard. Thank you for your petty complaint. It has been considered and thrown into the wastebin. In future, please f**k off to Ryanair."

I mean, really? "Gender binaries"?

A few years ago, we'd never heard of this drivel. There were men, women and a few people who have had or are awaiting sex changes.

Now, we are told, there's no such thing as men and women and a multitude of exciting new genders and identities are available.

No wonder young people are so confused and unhappy they're carving each other up.

Let us offer up a little prayer to the Almighty that 2020 might be the year when this whole 'trans' issue burns itself out.

I'm not talking about consigning people who genuinely believe they're born in the wrong body to live unhappy and persecuted lives.

Nobody wants that and, besides, whatever the Left may claim, bigotry is not the British Way.

But let's hope the wings of the new bigots, the so-called "woke" generation" who take offence at everything and responsibility for nothing, get their wings clipped.

We don't need politically-correct nonsense as Britain emerges into the world a free nation – we need something that's been missing for too long: common sense.

email: simon@sundaysport.co.uk

HUBBY WHO SHAGGED TURKEY DROPS DEAD PULLING CRACKER

FOWL PLAY: Now Alan's bird banging days are over

Heartbreak for wife who forgave poultry bonker TWICE

In summer, Glenda caught hubby Alan shagging the Sunday roast. Now...
ON XMAS EVE I CAUGHT HIM HANGING OUT THE BACK OF THE BLOODY TURKEY!

ROASTING: How we broke both bizarre stories of Alan's antics

AFTER forgiving her wayward husband for shagging a Sunday roast AND a Christmas turkey, Glenda Baker was named the Most Forgiving Woman in Britain.

By BRAD CHADWICK
news@sundaysport.co.uk

Now she's got a new title – Most Forgiving WIDOW in Britain.

Because last week, as the couple celebrated the birth of Little Baby Jesus, Glenda's food-fornicating husband, Alan, suffered a heart attack while pulling a Christmas cracker.

He was dead before his face splatted in the sprouts and gravy.

Last night devastated Glenda said: "Our Alan was a dirty bastard – but he was my dirty bastard.

"We tried so hard to make it as a couple after he shagged that chicken and the Christmas turkey and I really think we'd turned a corner.

"We was looking forward to us old age together and now he's dead.

"Still, he died doing what he loved – he loved pulling crackers did our Alan."

Warped

It was back in August 2017 when we first reported how playground supervisor Glenda caught her husband hanging out the back of a chicken that was planned for Sunday lunch.

Six months later Glenda caught Alan violating poultry again – only this time the object of his warped lust was the Christmas turkey.

Speaking at the time from the couple's home in Crewe, Cheshire, and struggling to hold back tears, Glenda told *Sunday Sport*: "After that business with the chicken, our Alan promised me he'd never shag a bird again.

"More fool me, I believed the dirty bastard.

"For a few months our marriage seemed back on track, but at 3am on Christmas morning I heard noises downstairs.

"What did I find? Alan, with his pyjamas down, giving the turkey one."

Alan was thrown out on the streets, but kind-hearted Glenda took him back after finding him rooting through bins.

She said: "Even after all he'd done, I still loved him and seeing our Alan rifling through bins and eating dirty bits of old pizza, it melted my heart.

"That heart is broken. Christmas will never be the same again."

Villagers' life or death battle with polar bears

HOUSEHOLDERS fired guns and flares into the night when their village was surrounded by 80 hungry polar bears!

The huge ursines – the largest land predator – started moving in on the village of Ryrkaypiy in Chukotka region of Russia.

The bears were attracted by the smell of food, which they need to scoff huge amounts of before hibernating.

But there were fears the bears may start eating the 766 residents, so volunteers are guarding the village.

Local ranger Maksim Deminov said: "We're scaring bears away from the outskirts of the village but once you turn away, the bears come back."

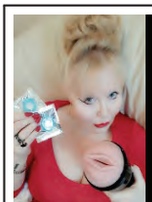

CALL AMANDA 07966 519 614
FOR VISITS / TABOO LIVE 1-2-1 CALLS & WORN PANTIES

NEW MADAM AMANDA'S LIVE CHAT
TALK NOW TO AMANDA HER MISTRESSES & NANNIES

LIVE DOMINATION & FETISH	09845 400 141
LIVE CUCKOLD HUSBAND	09845 400 129
LIVE SISSY FA***TS	09845 400 053
LIVE CHASTITY	09845 400 067
LIVE ADULT BABY - ABDL	09845 400 131
LIVE TOILET SPORTS	09845 400 088
LIVE HARDCORE SEX	09845 430385

TEEN FILTH RECORDED STORIES 18+

09097 761928 PUNISHED WITH HIS PR**K
09097 761930 HER MUMS LODGER
09097 761931 DIRTY LITTLE BI**H
09097 761932 HER MAM WAS A FAT COW
09097 761933 RIGHT UP HER A**E
09097 761935 SP**K ON HER FACE
09097 761936 SHE WET HER WHITE PANTIES
09097 761937 SP**KED IN GINGHAM
09097 761938 BELT BUCKLE TO THE KNUCKLE

CHAT LIVE FROM 46p

To access any of these adult services callers must be over 18 & have the bill payers permission prevs.codes1.com cost £1.50 per minute plus your phone companys access charge
All live calls cost up to £1.00 plus your phone companys access charge and are recorded. Service provided by DATA PRO LTD Customer Careline 02477150516

I had a brown glow after filling a pan au chocolat with durashit

IT'S THE Viz PROFANISAURUS

Viz
MRS BRADY · BIFFA BACON · FAT SLA
THERMOS O'FLAHA · EIGHT ACE · SPANNY
FISH JELICAL · GRANNY HATCHET · REAL ALE T
DRUNKEN BIKERS · JACK BLACK · JOHNNY FARTS

By JUSTIN DUNN
justin@sundaysport.co.uk

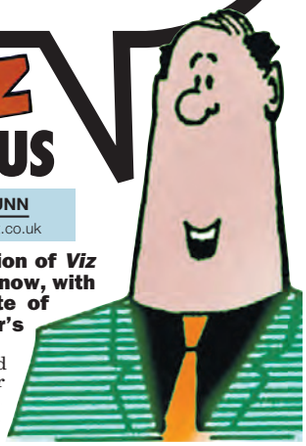

THE LATEST edition of *Viz* comic is on sale now, with its regular update of the ace Roger's Profanisaurus.

Get *Viz* – priced £3.70 – from your newsagents now. Here's a selection of our favourites...

air baby *n.* A *Bakewell tart* that takes a great deal of effort to deliver and of which one feels enormously proud. "What's that appalling whiff?" "Ah, that would be my brand new air baby. It's a beauty, isn't it? Anyway, you may call your next witness.

bottom line 1. *n.* The final total of an account. 2. n. The arse crack.

brown glow *n.* That lovely feeling of wellbeing after enjoying a nice big shit. "You do look well, Gran. You've got that lovely brown glow about you."

captain's helmet *n.* A *Thora Hird* so long that it hits the sump while still having half an inch poking out above the Plimsoll line, like the Titanic gaffer's titfer after he drove it into that iceberg.

chronically understaffed 1. *adj.* Descriptive of insurance company call centres, NHS hospitals and – these days – the Chuckle Brothers. 2. *n* Descriptive of the state of having a diminutive chopper.

Cleopatra's barge *n.* A stately, lavatorial vessel of considerable length that appears unbreakable. However, once broken up, Cleopatra's barge can easily be floated out to sea.

c* conkers** *n.* Love eggs up a girl's *Ho Chi Minge.* "I stopped off at a sex shop on the A1 and got you some c*** conkers for your birthday, nan."

death star *n.* An especially malodorous ringpiece.

doggee *n.* A person who altruistically transacts their romantic assignations, often in a sylvan setting, for the amusement and pleasure of passers-by. And gets spunked on by them all.

durashit *n.* Faecal matter of such stickiness and viscosity that it can adhere to porcelain despite multiple flushes and applications of bleach.

farty time *n.* The moment in a new relationship when it seems acceptable to drop your guts. "Oops, sorry Meghan." "Don't worry, Harry. It's well past farty time."

greggstatic *adj.* The state of euphoria reached by a big-boned person upon breathlessly reaching the front of the queue in a high street pie shop.

hashtag 1. *n.* Symbol used on the internet, found on the keyboard by calling out: "Oi, luv, how do you get a f***ing hashtag again?" 2. *n.* A large *winnit* consisting of four arse hairs crossed and attached in the familiar manner.

humidititty *n.* Sweat under the boobs.

lemon turd *n.* The smell that accompanies one's missus as she emerges from the water closet at the conclusion of her morning ablutions. A combination of *eau de colon* and industrial strength air freshener.

lighthouse keeper, wanking like a *phr.* Ferociously pulling one's pud more or less around the clock, a lifestyle that only a long-term solitary chap is able to enjoy. Living the dream.

milk maid *n.* A grumble flick actress who is there with an obliging hand for her fellow thespians.

pan au chocolat *n.* Fr. An unhealthily full bog.

peanus butter *n.* Thick, white, salty cream somewhat disingenuously enjoyed by the mucky ladies in jazz magazines.

short measure *n.* The difference between the seven units of alcohol you tell your doctor that you consume each week and the vast amount you actually put away.

smack Tardis n. A public telephone box, principally used for the purpose of calling heroin dealers in order to expedite multi-dimensional journeys through time and space.

Star Wars waiting room *euph.* A local hostelry frequented by all manner of disreputable-looking lifeforms.

Terry Nutkins' finger *euph.* Descriptive of a less well-endowed man; perhaps one whose cock, like the late television wildlife favourite's digit, was partially bitten off by a hungry otter.

wankquiliser *n.* One of them *sleeping pulls* a gentleman essays not because he is bursting with sexual energy but because he can't nod off, and at least it might give him a brief respite from worrying about his shitty job.

Daisy Muller
Age 28, 32DD, from Birmingham

Golem star Maria says docs should promote sex

ACTRESS Maria Valverde has opened up on her sex life during a TV appearance.

According to the star of the new movie *Arana*, sex is good for the immune system.

She told the audience during an appearance on *La Resistencia* for Spanish TV station Movistar: "I don't f**k as much as I'd like, but I masturbate quite a lot.

"Do you know why? When you have sex or masturbate, you create a hormone called oxytocin, which makes you want to have more sex.

"It's very good for the immune system, so, doctors should recommend having more sex."

Maria (*above*), 32, appeared in the 2017 British movie *The Limehouse Golem* alongside Bill Nighy.

She has also starred in Ridley Scott films *Cracks* and *Exodus: Gods and Kings* with Christian Bale and Ben Kingsley.

VINTAGE Viz TOP TIP

HANG Brussels sprouts on the end of a piece of string. Hey presto! Edible Christmas decorations for the kids.

– Mrs I Jones, Hebden Bridge

BUGS BOUNTY

A PLAGUE of locusts that descended on crops near Adado, Somalia, disappeared – after a Muslim cleric declared the bugs were halal and could be eaten by locals.

'I want to see you see it going in...'

BILLIONAIRE PAYS PEOPLE £10k TO W*NK OVER HIS HOMEMADE PORN VIDEO

BOB ON JOB: Atkins in porn vid with his cousin Gillian

SOME billionaires have used their money to develop space programmes, others to wipe out malaria and save lives.

Bobby Atkins has used his vast reserves of cash to make his own sex video and pay people to watch it!

Atkins, 37, made his fortune during the boom for fidget spinners in 2017, raking in more than £2billion from the craze.

Finger

He has since been using his cash to try and fulfil his sexual fantasies – from offering to rim Melanie Sykes for money to saying he'd give Matt and Luke Goss a million for a threesome.

Now he's made his own porno film and is paying people £5,0000 to watch it – while he watches them watch it.

The tycoon said: " I want to look in your eyes as you're watching me have sex, I want to see you see it going in.

SUNDAY SPORT EXCLUSIVE
By SIMON DEAN

And I'll pay good money to do it – £5K unless you have a wank or a finger, if you're a girl, then it's double.

"It's a really good deal. This is no normal home-made porn film. I hired the best director in Turkmenistan so it's got really good production values.

"And the girl in it is my cousin Gillian, so it's a bit kinky too.

"The video cost £335,000 to make. We created a set that made it look like it was a cheapo home-made job but it's actually in the studio I built.

"I've also built a special watching booth so people can see the video in complete privacy. Well private apart from me staring at you as you watch."

Atkins now says he will create more X-Rated flicks and is considering buying Channel 5 so he can broadcast them to the whole country.

He said: "If not that, maybe Dave."

SISSY TRAINING
LIVE 121 SEX CHAT
STRIPPED OF YOUR MANHOOD!
BECOME MY LITTLE SISSY!
MADE TO DO WHATEVER I DESIRE!
0983 919 7311
18+ only. Calls Recorded. cost 46p per minute plus 'Access Charge'. LL99 Ltd. 0208 114 2016
Mistress Jackie
"THE STRICTEST MISTRESS" ON CALLING YOU WILL BECOME MY PET SLAVE AND DO ANYTHING I ASK!
• HUMILIATION
• WORSHIP
• BRUTAL BONDAGE
• TEASING / DENIAL
WARNING! EXTREME DOMINATION
46p PER MINUTE
LIVE STRICT DOMINATION
0983 919 7360
18+ only. Calls Recorded. cost 46p per minute plus 'Access Charge'. LL99 Ltd. 0208 114 2016
60+ BIG BOOBED GRANNY
Live XXX Granny Sex
Be a Good Boy and Found Grannies Tits!
46p PER MINUTE
0983 919 7208
18+ only. Calls Recorded. cost 46p per minute plus 'Access Charge'. LL99 Ltd. 0208 114 2016
XXX SEX
LIVE 1-2-1
HUGE TITS
0983 919 7310
18+ only. Calls Recorded. cost 46p per minute plus 'Access Charge'. LL99 Ltd. 0208 114 2016
Suck my knicker juices
LIVE 121 LIVE 121 LIVE 121 LIVE 1
0983 919 7434
18+ only. Calls Recorded. cost 46p per minute plus 'Access Charge'. LL99 Ltd. 0208 114 2016
LIVE SEX CHAT
FILTHY OLDER WIVES!
XXX
MARRIED N' CHEATING!
0909 604 7117
18+ only. Calls Recorded. cost 65p per minute plus 'Access Charge'. LL99 Ltd. 0208 114 2016
CORSET & STOCKINGS SEDUCTION! LIVE 1-2-1
"LOOKING FOR A BIT OF ROUGH TO TEASE MY MUFF!"
POSH SPECIAL
0909 604 7048
18+ only. Calls Recorded. cost 65p per minute plus 'Access Charge'. LL99 Ltd. 0208 114 2016
46p per minute plus "Access Charge"
ALL LIVE 1-2-1 PHONESEX
Strict Mistress 0983 919 7392
Fetish Girls 0983 919 0812
Horny Little Teen 18+ 0983 919 7230
Foot Fetishist 0983 919 7267
Outdoor Girls 0983 919 7259
Pure filth 0983 919 7341
Lady Boys 0983 919 7249
Adult Babies 0983 919 7329
Spanking 0983 919 7278
18+ only. Calls Recorded. cost 46p per minute plus 'Access Charge'. LL99 Ltd. 0208 114 2016
We may send you free promotional sms messages. If you would like to opt-out of receiving free promotional sms messages, please text OPTOUT to shortcode 88077

TERROR OF MUTANT ATOMIC PIGS

A GOVERNMENT has been asked to pay for an all-out assault on RADIOACTIVE wild boar threatening the countryside.

The beasts in areas around Stockholm, Sweden, still have high levels of radioactivity as a result of fallout from the Chernobyl nuclear disaster in 1986.

The animals absorb radioactivity from roots in the ground, and some individuals contain extremely high levels of the invisible death rays.

Some hunters have reported that they've even seen the wild pigs GLOWING in the dark.

Aggresive

Now the Swedish Food Agency, which is responsible for boar numbers, has asked their government for help to cull the monstrous porkers.

Wild boar, which are armed with razor sharp tusks, can kill humans and are aggressive when disturbed.

It's feared that the radioactivity may turn them into mutant fire-breathing super pigs, growing up to 100 feet tall with X-ray eyes.

Arja Helena Kautto, project manager at the Swedish Food Agency, said: "If all proposals were launched with government subsidies, there would a benefit for society."

NEW YEAR Sport PUZZLES

QUIZ OF THE YEAR

It's been another year of ups and downs. We've had Royal scandals, parliamentary shenanigans, a general election, stars dropping dead and a sensational summer of sport. But how much can you remember?

NEWS AND CURRENT AFFAIRS

1 DIANE Abbott hit the headlines for a wardrobe malfunction during the election campaign. What was it?
a) One of her boobs slipped out
b) She had a ladder in her tights
c) She slipped over and revealed she'd gone commando
d) She stepped out wearing two left shoes

2 WHAT worth £5million was stolen from Blenheim Palace?
a) A Tudor sex toy
b) Churchill's cigar box
c) A solid gold toilet
d) The Duke of Marlborough's mummified penis

3 LIBERAL Democrat leader Jo Swinson lost her seat in the General Election in which constituency?
a) Dumbartonshire East
b) Dumartonshire West
c) Dumbartonshire North
d) Dumbartonshire South

4 WHO was named *Time* magazine's Person of the Year?
a) Donald Trump
b) Angela Merkel
c) Greta Thunberg
d) Elon Musk

5 A RAGING fire caused catastrophic damage to which popular ancient building?
a) The Leaning Tower of Pisa
b) The Sistine Chapel
c) Notre Dame cathedral
d) The Taj Mahal

HOT BABES

6 MAITLAND Ward became the 'Face of Porn' in 2019. Which Disney TV show did she find fame on?
a) *Hannah Montana*
b) *Boy Meets World*
c) *Cory in the House*
d) *Life With Derek*

7 WHICH celebrity reported having £50million of jewellery stolen in a burglary at their posh London home?
a) Tamara Ecclestone
b) Katie Price
c) Emma Watson
d) Mel B

8 EMILY Ratajkowski attended a movie premiere with what tattooed on her arm, aimed at under-fire film boss Harvey Weinstein?
a) Hi, Harvey
b) Me Too, Harvey
c) Go Harvey!
d) F**k Harvey

9 WHOSE tasty camel toe is pictured right?
a) Kim Kardashian
b) Kourtney Kardashian
c) Kylie Jenner
d) Caitlyn Jenner

TV

10 WHO won this year's *Love Island*, then split up five weeks after the show ended?
a) Molly-Mae Hague and Tommy Fury
b) India Reynolds and Ovie Soko
c) Amber Gill and Greg O'Shea
d) Maura Higgins and Curtis Pritchard

11 ONE of the big Christmas hits on TV was *The Tiger Who Came to Tea*. Who wrote the book on which it is based?
a) JK Rowling
b) Enid Blyton
c) Julian Donaldson
d) Judith Kerr

12 WHO won *Britain's Got Talent* at the ripe old age of 89?
a) Des O'Connor
b) Lionel Blair
c) A guy with a juggling pet iguana
d) Colin Thackray

13 WHICH hit U.S. sitcom featuring nerdy physicists and a fit blonde waitress came to an end this year?
a) *Third Rock From the Sun*
b) *The Big Bang Theory*
c) *Two and a Half Men*
d) *Love Thy Neighbour*

Caitlin Wynters
Age 26, 32E, from Wanstead, east London

DEAD PEOPLE

ASHE was a national institution for so many years behind the bar at the Rovers Return on *Coronation Street*.

BIT Ain't Half Sad, Mum, that this larger-than-life Welsh comedy star of sitcoms like *Never the Twain* passed away this year.

CSHE was the sugar-sweet Hollywood star of many a romantic comedy and big screen musical, with Groucho Marx famously saying he knew her "before she was a virgin".

DEVERYONE feared this Formula 1 legend would die from the horrific burn injuries he suffered in a crash in the German Grand Prix in 1976, but he miraculously survived. He died this year aged 70.

EHE was the mainstay of Channel 4's racing coverage for many years and this flamboyant character had memorable stints on *Big Brother* and *I'm a Celeb*. He died in July aged 79

FTHIS Easy Rider rode off into the sunset after years as a star of one of the great Hollywood movie dynasties that include dad Henry and sister Jane.

GHE founded the iconic rock band Cream in the 1960s with Eric Clapton and Jack Bruce and was widely regarded as the greatest rock drummer ever. Had a bit of a temper on him, mind.

HLATE in the year, news that this famous TV chef and restaurant owner had died after suffering a brain injury at his home in Dubai stunned viewers.

SPORT

14 LEWIS Hamilton won yet another world Formula 1 title in 2019. How many does that take his tally to?
a) 4
b) 5
c) 6
d) 7

15 WHAT was Ben Stokes's score when he virtually single-handedly beat the Aussies in the third Test at Headingley to keep England in the series?
a) 200 not out
b) 135 not out
c) 241 not out
d) 99 not out

16 WHO won the men's singles title at Wimbledon in an epic five-set final?
a) Novak Djokovic
b) Roger Federer
c) Rafa Nadal
d) Gregor Dimitrov

17 WHO was named Player of the Tournament at the Women's World Cup?
a) Lucy Bronze
b) Steph Houghton
c) Megan Rapinoe
d) Carli Lloyd

17. LUCY

18 WHO was man of the match in the all-England Champions League Final when Liverpool beat Spurs 2-0?
a) Sadio Mane
b) Mo Salah
c) Jordan Henderson
d) Virgil Van Dijk

19 WHAT was the score in the Rugby World Cup final when South Africa beat England?
a) 32-12
b) 30-10
c) 34-14
d) 36-16

20 AGAINST whom did former cheat Aussie cricketer David Warner score a record-breaking 335 not out in a Test match in Adelaide?
a) New Zealand
b) Pakistan
c) India
d) Sri Lanka

WHOSE 2019 SELFIES ARE THESE?

HERE is a selection of hot selfies from 2019, with the babes' names jumbled up. Can you work them out?

A

CARAMEL CENTRE

B

I OWN A REALLY CLEAN GASHE

C

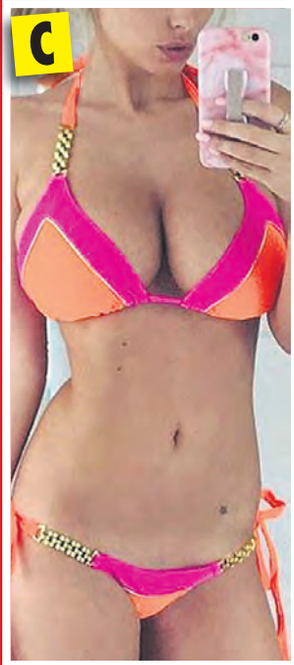

RUDE SHAG INN

D

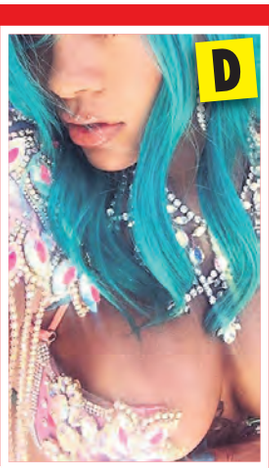

NAN HAIR

ANSWERS ON PAGE 63

AS CELEBS POSE FOR PIRELLI'S BORING

JOAN RODRIGUEZ 2012

NAOMI CAMPBELL 1995

SASHA LUSS 2015

PIRELLI CALENDAR 1984

KATE MOSS 2012

RINKO KIKUCHI 2012

ROSIE HUNTNGDON -WHITELEY 2010

THE world of woke PC nonsense has penetrated one of the finest traditions of the western world – the Pirelli calendar.

By SUZIE SHELDON
news@sundaysport.co.uk

Generations of men have been persuaded to buy tyres by pictures of the world's hottest women with their tops off.

But now, this wonderful celebration of the female form has been hit by virtue

NEW 'WOKE' CALENDAR...

Get to grips with these topless tyre babes!

BORING: Emma Watson as a nun

SASKIA DE BRAUW 2012

GUINEVERE VAN SEENUS 2012

WARIS DIRIE 1987

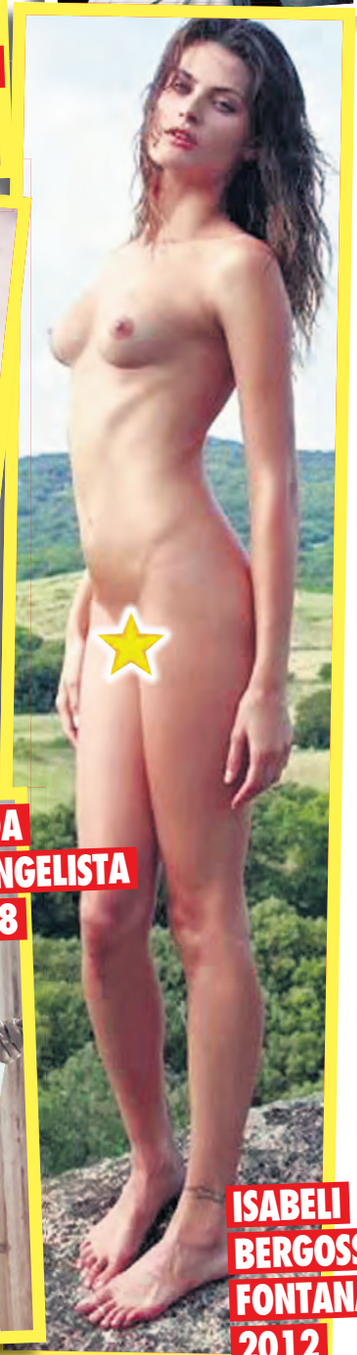

ISABELI FONTANA 2012

LINDA EVANGELISTA 1998

GLORY DAYS: Host of topless calendar models with glamour photographer Terry Richardson

signalling feminists and has DITCHED the naked ladies.

So instead of beautiful famous women posing in their birthday suits it is now based on a theme of "Looking for Juliet" and has pictures of Emma Watson in a nun's outfit.

We're sure garages up and down the land will appreciate the sentiment but just in case you're missing how it used to be, here's the hottest pictures from the calendar's past.

Featuring the likes of Kate Moss, Naomi Cambell and Linda Evangalista in the nuddy.

When it comes to which is better, there's no contest!

Miss thought sex with lad, 15, was legal

A TEACHER who made a sex tape with an underage student told police she believed no laws had been broken.

Desiree Rodriguez, (*above*) 27, who agreed to let the 15-year-old boy film them romping, told cops she knew all about the video and "didn't mind", insisting she and the teenager were "in love".

The English teacher faces two charges of lewd and lascivious assault on a child and has been sacked.

The relationship began in August, cops said. The boy would stay in her classroom during lunch hour and after school.

They initially began just kissing before they had sex at her home.

Rodriguez and the boy also romped in her car. A cop spokesman said: "I'm not going to go into details, but I can tell you it's graphic and explicit, and we'll leave it at that.

Rodriguez is being held in custody in Doral, Florida.

STEPHEN FRY'S QI FACT

THE world record for most sausages produced in one minute is 36.

Hit-run tractor kills naked nut

COPS are asking for witnesses after a NAKED man was run over by a TRACTOR.

They were called to a to a road junction after receiving reports of a pedestrian struck just after 6:30am.

When police arrived on scene they found the naked man dead having been run over by the farm vehicle.

The driver of the tractor trailer didn't stop after the accident but was traced soon afterwards.

According to a witness interviewed by police, the victim was seen lying in the middle of the road when he was hit.

Prior to the tragedy, police in Lebanon, Pennsylvania, had received reports of a naked man running around the car park of a shopping mall "acting strangely".

PRIVATE SHOPS SUPER SEX TOYS

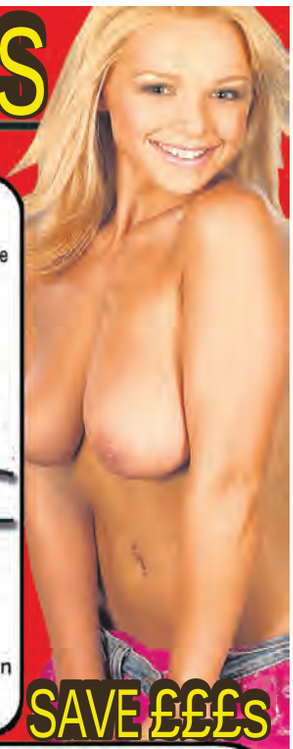

MALE MASTURBATORS

TINA

Tina is beautifully built for one purpose. Life-sized and waiting for you in the doggy style postition or laying on her back, with an inviting vagina, anus, open mouth with blonde hair.
was £45.99 NOW £29.99

LOLITA

With vibrating & noduled love tunnel. Made from microskin for the most realistic experience yet
was £34.99 NOW £23.99

SAVE £££s

JESSICA RABBIT ORIGINAL

Jessica can be every girls best friend, the. Jessica rabbit has: hi/lo speed bunny ears, squirmy pearls, reversible rotating shaft, velvet smooth n easy push control pad and what more, it's waterproof. So you can take it to water for bath time fun. Latex & phthalates free.
was £29.99 NOW £24.99

MALE TONICS

KUBWA PILLS
'It gives you a lift'

1 Pack
6 Pills £25
2 Packs
12 Pills £45
Get a FREE sex lubricant with your purchase!
1000's Of Satisfied Customers

SAVE £££s

BLISS

Remote control egg, 10 levels of stimulation controlled by the flick of a switch.
was £34.99 NOW £24.99

BIG DONG
Realistic feeling dong with suction cup at the base.28cm (11inches) of pure pleasure.
was £39.99 NOW £29.99

LOVER

Available in three skin tones: light, medium and dark. 9" total length.
was £34.99 NOW £24.99

DEVELOPERS

BANG BANG

Classic vacuum bell pump design. This is one of our all-time best sellers.
Bigger, Harder, Longer!
was £29.99
NOW £19.99

STIFF & STRONG

Penis Pump creates a vacuum. With pressure indicator for precise control.
was £67.99
NOW £46.99

STALLION RING

Designed to fit around your penis and balls to increase your erection strength and stamina.
was £12.99 NOW £7.99

SAVE £££s

HI SPEED BULLET

The wide head stimulates a very large area to give so much more pleasure.
was £13.99
NOW £7.99

NET DRESS

Look good and feel great. Turn up the passion in this super sexy mini dress. Seamless, stretchy coarse net with triple straps. 85% Polyamide, 15% elastine

DOUCHE
Simple to use and very hygienic. With very easy to follow instructions you cant go wrong.
Only £9.99

AMAZING DEALS TO BE HAD!

GLASS DILDO

Almost a work of art!
Made out of high-quality transparent glass with a stimulating blue spiral on the shaft.
was £31.99
NOW £24.99

DOOR SWING

Sex fantasy swing. Attaches to a door, satin eye mask included. 120kg max weight.
was £59.99
NOW £39.99

SEX TALENT

Indulge your wildest fantasy Curved to allow double penetration in vagina and anus at the same time. 29cm total length
was £22.99
NOW £15.99

THE ROCK WAND

Fat head, more pleasure, more orgasms, quiet, usb rechargeable & 100% waterproof.
was £64.99 AWARD WINNER
NOW £49.99

OR CALL OUR 24HR CREDIT CARD HOTLINE
0208 114 1011
visit our online store to see our enormous range
www.143SEXTOYS.co.uk

EAZE-IN
40grm "Best Buy" sex lubricant
only £4.99

GLIDE by ID LUBE
Water based intimate lubricant. Use with any toy on this page. 65ml
only £6.99

BUTT PLUG

5.5 inch jelly butt plug soft, flexible and firm "A" ecstasy, oh yeah
was £18.99
NOW £11.99

ANAL PEARLS
Anal beads take pleasure to the next level.You've read all about them, give it a try.
was £14.99 NOW £9.99

NEW LITTLE DOLPHIN

Finger vibe. Pure stimulation!
was £29.99
NOW £24.99

Fill out & post to: S.T.F.H, (Dept. SS001), 14 Bourne Road, Bexley, Kent DA5 1LU CALLERS WELCOME
Please rush me the items I have listed:

Description	Qty	Sub Total
	PLUS P&P	£3.95
Total paymentof including P&P		£

PLEASE TICK PAYMENT METHOD:
□I ENCLOSE TOTAL PAYMENT FOR £_____
Please make cheques/P.O.s payable to **M.O. Division** with your name and address on the reverse. Send cash only by registered/recorded delivery. Do not use staples. **OR**
□CHARGE MY CREDIT CARD THE AMOUNT OF £_____

CARD NO
CARD SECURITY last 3 digits of signature strip on back of card or Daytime Tel No:
START DATE EXPIRY DATE ISSUE NO
NAME
ADDRESS
POSTCODE

I am over 18 and agree to keep these items away from minors. SIGNED

Although normally 7 days, please allow up to 28 days for delivery. I understand that all items are again purchased through a licensed sex shop. If you no longer wish to receive further mailings of exciting offers from us or associated companies, please tick this box □ 18+

PRIVATE SHOPS UK

follow us on Twitter @Private_ShopsUK
or visit www.privatexxx.co.uk for more info

NEW CATALOGUE IN STORES NOW
PACKED FULL WITH: SEX TOYS, PILLS & POTIONS. ALL AT GREAT PRICES

THE CHEAPEST PRICES ON THE UK HIGH STREET: including PILLS, ADULT TOYS for all genders, HARDCORE SEX DVDs visit a store to see before you buy, ODOURISERS, MAGAZINES & LOTS MORE.

MOST SHOPS OPEN MON-SAT 10AM-6PM (FRI 8PM). SHOPS MARKED ● OPEN UNTIL 8PM MON-SAT
ADDITIONALLY, SHOPS MARKED ■ ARE ALSO OPEN ON SUNDAYS 10AM-4PM

MANY SHOPS OPEN 7 DAYS A WEEK

ALDERSHOT 266B HIGH ST GU12 4LT — DVDs, MALE PILLS, SEX TOYS, FROM JUST £4.99
BEXLEY 14 BOURNE RD DA5 1LU
BIRMINGHAM ■ 45 PINFOLD ST B2 4AY — THE MIDLANDS OLDEST SEX SHOP WITH XXX DVDs FROM £4.99
BOLTON 201 ST GEORGES RD BL1 2PG
BRADFORD ● 149 MANNINGHAM LANE, BD8 7JA — WE WILL BEAT ANY LOCAL PRICE ON DVDs TOYS PILLS
BRENT ■ 659 NTH CIRCULAR RD NW2 7AY — DVD Exchange call into the store for details
BRIDGEND 72 BRIDGEND RD ABERKENFIG CF32 9AP — 1,000 OF DVDs IN STOCK FROM £5
CAMBRIDGE 38 CHESTERTON RD CB4 1EN
CARDIFF 9 MILL LANE CF10 1FL
CARLISLE ● 6 LONDON RD CA1 2EL
CHATHAM ● 18 HIGH ST ME4 4EP
CHESTER ● 52 BROOK ST CH1 3DZ
CHESTERFIELD 528 SHEFFIELD RD S41 8LP
COVENTRY ● 78 FAR GOSFORD ST CV1 5DZ
CROYDON 20C SELSDON RD CR2 6PA
DERBY 61 OSMASTON RD DE1 2JH
DONCASTER 15 COPLEY RD DN1 2PE
EDINBURGH ●■ 60 ELM ROW EH7 4AQ — OVER 1,000 DVDs TO CHOOSE FROM, ALL THE LATEST NEW RELEASES
GRIMSBY 189 GRIMSBY RD DN35 7HB
GT YARMOUTH ● 3 HOWARD ST NORTH NR30 1PD
HARLOW ■ 1 CAWLEY HATCH SHOPS, ELIZABETH WAY, CM19 5AN — DVDs, MALE PILLS, SEX TOYS, FROM JUST £4.99
HEMEL 193 LONDON RD HP3 9SE
HULL 263 HESSLE RD HU13 4BE
KETTERING 25 MARKET ST NN16 0AH
LEICESTER ● 116 GRANBY ST LE1 1DL — OVER 1,000 DVDs TO CHOOSE FROM, ALL THE LATEST NEW RELEASES
LIVERPOOL ■● 63 MOORFIELDS L2 2BP — THE NORTH WEST'S CHEAPEST SEX SHOP WITH DVDs FROM £4.99
MANCHESTER ■ 54 OLDHAM ST M4 1LE
MARGATE 55 NORTHDOWN RD CT9 2RU
MIDDLESBRO' ● 14 BOROUGH RD TS1 5DP
NEWCASTLE ●■ 20/22 SCOTSWOOD RD NE4 7JB — THE NORTH EAST'S OLDEST SEX SHOP XXX DVDs FROM £4.99
NEW MALDEN 203 KINGSTON RD KT3 3SS
NEWPORT 16 CARDIFF RD NP20 2ED
NORTHAMPTON 8 REGENT SQUARE NN1 2NQ
NORWICH 39 ST AUGUSTINE ST NR3 3BY
NOTTINGHAM ●■ 81-85 UPPER PARLIAMENT ST, NG1 6LD — MEGA STORE DVDs, SEX TOYS, PILLS, SUPER LOW PRICES
OXFORD ●■ 54 COWLEY RD OX4 1HZ
PETERBORO' ■ 75 OUNDLE ST PE2 9PW
PLYMOUTH ● 31 ATHENAEUM PLACE PL1 2RG
PORTSMOUTH ●■ 9 ARUNDEL ST PO1 1NB — WE WILL BEAT ANY LOCAL PRICE ON DVDs TOYS PILLS
READING 108 SOUTHAMPTON ST RG1 2QX
SHREWSBURY 40 WYLE COP SY1 1XF
STEVENAGE 22 QUEENSWAY SG1 1BS — WE WILL BEAT ANY LOCAL PRICE ON DVDs TOYS PILLS
STOCKPORT 26 LWR HILLGATE SK1 1JE
WEST BROM 19 BULL ST B70 6EU
WORCESTER 18 LOWESMOOR WR1 2SG

SPECIAL OFFER: ANY 3 PRIVATE SHOPS DVDs FOR £25 (was £75)

LAUNCH LTD, PARK VIEW, HAT LANE, HIGH LAY, LONDON

Wa*king in a WINTER WUMBA LAND!

8-PAGE SPECIAL

JODIE GASSON, 28
30F-25-32
FROM BRIGHTON

VANESSA WALKER, 29
32E-24-34
FROM BLACKPOOL

NICKIE-ANN, 27
32E-24-34
FROM BLACKPOOL

BY CHRIST, it's b-b-b-b-loody f-f-f-f-reezing out there!

Normally, that means women are all wrapped up in big coats, hats and boots – so you don't even get a hint of tit from them.

But thankfully, some girls embrace the cold and even strip off when the temperature drops.

We've collected some of the hottest cold weather boobs-out babes pictures ever taken.

Whether they be glamour babes or amateur beauties, these stunnas all deserve praise for being bloody gorgeous and willing to brave the weather.

Nickie-Ann, from Blackpool, said: "I love getting my boobs out in the cold!

"At first I was pretty nervous, but actually it's a really good feeling. The cold gets your nipples standing to attention.

"I've never been more aware of my boobs than when I've got them out in the cold and snow!"

By JAYNE FERGUSON
news@sundaysport.co.uk

JULIA ROSE, 26
US MODEL &
REALITY STAR
34D-24-36

ANNA DOTSMIR, 22
RUSSIAN MODEL &
REALITY TV STAR
36C-24-34

WHITE HOT: Nature lovers dare to bare in snowy outdoors

FLASHY FRIENDS: Brave pair don't hide anything from each other

PEAK VIEWING: Babe has plenty to see

JENNA JONES, 25
32D-24-34
FROM HOVE

Wa*king in a WINTER WUMBA LAND!

8-PAGE SPECIAL

CHARLEY ATWELL, 28 34E-25-26 FROM ROMFORD, ESSEX

STROLL ON! Who wouldn't fancy taking a walk with these naked lovelies?

SNOW STORM: Busty beauties go topless for kicks while helmeted lady loves a ride

1 WEDNESDAY

2 THURSDAY

Weekend Sport 3 FRIDAY

4 SATURDAY

Sunday Sport 5 SUNDAY

6 MONDAY

7 TUESDAY

Midweek Sport 8 WEDNESDAY

9 THURSDAY

Weekend Sport 10 FRIDAY

11 SATURDAY

Sunday Sport 12 SUNDAY

13 MONDAY

14 TUESDAY

Midweek Sport 15 WEDNESDAY

16 THURSDAY

Weekend Sport 17 FRIDAY

18 SATURDAY

Sunday Sport 19 SUNDAY

20 MONDAY

21 TUESDAY

Midweek Sport 22 WEDNESDAY

23 THURSDAY

Weekend Sport 24 FRIDAY

25 SATURDAY

Gabrielle Saint

Age 32, 32G-25-36, from Edinburgh

Sunday Sport 26 SUNDAY

27 MONDAY

28 TUESDAY

Midweek Sport 29 WEDNESDAY

30 THURSDAY

Weekend Sport 31 FRIDAY

GET IT

SUNDAY Sport

JANUARY 2020

THREE TIMES A WEEK
SUNDAY Sport ON SALE SUNDAY, MONDAY & TUESDAY
MIDWEEK Sport ON SALE WEDNESDAY AND THURSDAY
WEEKEND Sport ON SALE FRIDAY AND SATURDAY

Wa*king in a WINTER WUMBA LAND!

8-PAGE SPECIAL

HOT TUB: Babe loves a dip outside when it's snowy

BANGER GANG: Who's ready for some sausage?

LOOKING GLOVELY: Playful babe is red-hot

WHAT'S IN IT FOR HER? It's snow joke for blonde babe

BUSTIN' OUT: Gr-eight topless show, girls

EMMA LOUISE, 27 30G-25-35 FROM ROMFORD, ESSEX

DROP OUTS: Hiker hangs loose

ROSIE LEE, 26 30G-25-32 FROM HOVE

Wa*king in a WINTER WUMBA LAND!

8-PAGE SPECIAL

THAT'S N-ICE! Naked pair put on slide show

BALLS TO THE COLD! milf gets playful in snow

HOTTIE: See through babe loves the cold

FIRE POSE: Naked beauties get hot in the cold

OUT ON THE PISTE: Skiing is more fun in the nude

PEAKY BLINDERS: Climbers bare to conquer

IN NEXT SUNDAY'S SUNDAY Sport

FED-UP AFTER CHRISTMAS?

GOT THE POST-NEW YEAR SLUMP?

BEAT THE BLUES WITH LOADS OF BOOBS!

IT'S THE ULTIMATE SUNSHINE PICTURE SPECIAL TO CHEER UP THE GLOOMIEST PART OF THE YEAR

DON'T DARE MISS IT! ONLY IN NEXT SUNDAY'S SUNDAY Sport

20 R18 RESTRICTED HARDCORE FILMS FOR £9.99

***Today* we present an amazing offer for every single reader.**

That's right, you can get your hands on **FOUR HOURS OF HARDCORE SEX ACTION** worth £25 for just £9.99. Available on one DVD, this R18 movie features the best bits from 20 of the best-selling adult films of all time.

There are no boring storylines, just 240 minutes of non-stop action and it's **TOTALLY UNCENSORED** and so **GRAPHIC** it is only suitable for broad minded adults that wont be offended by hardcore sex.

To qualify for this amazing offer, simply pop along to your local ***Private Shop*** with a copy of this page - and hand it over. There's a list of all the shops below or log on to **www.privatexxx.co.uk** and we'll give you a map to your nearest shop.

Don't miss this amazing offer - it's the hottest thing we've ever done!

'A' ASSAULT 3
'A' STRETCHERS 100% D.P. MAYHEM
BANG MY WHITE ASS BLACK BOY
BOOTYTIES Have mercy Fonts 2
Tera Patrick FILTHY WHORE
FULL THROTTLE A
GIVE ME MORE VOL.1
XXX SEX RED HOT
SWOLLEN RED 'A'
HEUTE SCHON GESCHLUCKT?
JUGGIES
REINSTECKEN & ABSPRITZEN
Stick It Where The Sun Don't Shine!
SPERMA 'A'
TOTALLY ASIAN & 18
UK Student House VOLUME 7
UK Student House VOLUME 8
UK Student House working HARD to pay the rent! Volume 5
UK Student House working HARD to pay the rent! Volume 6
VICE GIRLS 3
VICE GIRLS 2
WAS SCHLOCKST DU?

IMPORTANT: IF YOU CAN'T GET ALONG TO YOUR LOCAL PRIVATE SHOP TO COLLECT THE 20 HARD R18 XXX FILMS FOR £9.99, WE'VE MADE AVAILABLE OUR GOLD XXX COLLECTION VIA MAIL ORDER. ANOTHER 20 MIND-BLOWING XXX FILMS ON ONE DVD FOR THE SAME MONEY – JUST £9.99 POST FREE!

Starring: Students (18+), Big Boobs, Oriental Girls, All Girl Action, Asian Girls, Tera Patrick. Sex Content: All manner and all types of sex inc. Group F****, lezzie 3M/1F, Sex Toys, Extreme Close-Ups, Explosive Ejaculation Shots and more!**

FOR A HUGE RANGE OF TOYS, DVDS & LINGERIE GO TO www.143SEXTOYS.co.uk

OR CALL OUR 24HR CREDIT CARD HOTLINE **0208 114 1011**

PRIVATE SHOPS UK

follow us on Twitter @Private_ShopsUK
or visit www.privatexxx.co.uk for more info

NEW CATALOGUE IN STORES NOW
PACKED FULL WITH: SEX TOYS, PILLS & POTIONS. ALL AT GREAT PRICES

THE CHEAPEST PRICES ON THE UK HIGH STREET: including PILLS, ADULT TOYS for all genders, HARDCORE SEX DVDs visit a store to see before you buy, ODOURISERS, MAGAZINES & LOTS MORE.

MOST SHOPS OPEN MON-SAT 10AM-6PM (FRI 8PM). SHOPS MARKED ● OPEN UNTIL 8PM MON-SAT
ADDITIONALLY, SHOPS MARKED ■ ARE ALSO OPEN ON SUNDAYS 10AM-4PM

MANY SHOPS OPEN 7 DAYS A WEEK

ALDERSHOT 266B HIGH ST GU12 4LT – DVDs, MALE PILLS, SEX TOYS, FROM JUST £4.99
BEXLEY 14 BOURNE RD DA5 1LU
BIRMINGHAM ■ 45 PINFOLD ST B2 4AY – THE MIDLANDS OLDEST SEX SHOP WITH XXX DVDs FROM £4.99
BOLTON 201 ST GEORGES RD BL1 2PG
BRADFORD● 149 MANNINGHAM LANE, BD8 7JA – WE WILL BEAT ANY LOCAL PRICE ON DVDs TOYS PILLS
BRENT ■ 659 NTH CIRCULAR RD NW2 7AY – DVD Exchange call into the store for details
BRIDGEND 72 BRIDGEND RD ABERKENFIG CF32 9AP – 1,000 OF DVDs IN STOCK FROM £5
CAMBRIDGE 38 CHESTERTON RD CB4 1EN
CARDIFF 9 MILL LANE CF10 1FL
CARLISLE● 6 LONDON RD CA1 2EL
CHATHAM● 18 HIGH ST ME4 4EP
CHESTER● 52 BROOK ST CH1 3DZ
CHESTERFIELD 528 SHEFFIELD RD S41 8LP
COVENTRY● 78 FAR GOSFORD ST CV1 5DZ
CROYDON 20C SELSDON RD CR2 6PA
DERBY 61 OSMASTON RD DE1 2JH
DONCASTER 15 COPLEY RD DN1 2PE
EDINBURGH■● 60 ELM ROW EH7 4AQ – OVER 1,000 DVDs TO CHOOSE FROM, ALL THE LATEST NEW RELEASES
GRIMSBY 189 GRIMSBY RD DN35 7HB
GT YARMOUTH● 3 HOWARD ST NORTH NR30 1PD
HARLOW■ 1 CAWLEY HATCH SHOPS, ELIZABETH WAY, CM19 5AN – DVDs, MALE PILLS, SEX TOYS, FROM JUST £4.99
HEMEL 193 LONDON RD HP3 9SE
HULL 263 HESSLE RD HU13 4BE
KETTERING 25 MARKET ST NN16 0AH
LEICESTER● 116 GRANBY ST LE1 1DL – OVER 1,000 DVDs TO CHOOSE FROM, ALL THE LATEST NEW RELEASES
LIVERPOOL ■● 63 MOORFIELDS L2 2BP – THE NORTH WEST'S CHEAPEST SEX SHOP WITH DVDs FROM £4.99
MANCHESTER■ 54 OLDHAM ST M4 1LE
MARGATE 55 NORTHDOWN RD CT9 2RU
MIDDLESBRO'● 14 BOROUGH RD TS1 5DP
NEWCASTLE●■ 20/22 SCOTSWOOD RD NE4 7JB – THE NORTH EAST'S OLDEST SEX SHOP XXX DVDs FROM £4.99
NEW MALDEN 203 KINGSTON RD KT3 3SS
NEWPORT 16 CARDIFF RD NP20 2ED
NORTHAMPTON 8 REGENT SQUARE NN1 2NQ
NORWICH 39 ST AUGUSTINE ST NR3 3BY
NOTTINGHAM ●■ 81-85 UPPER PARLIAMENT ST, NG1 6LD – MEGA STORE DVDs, SEX TOYS, PILLS, SUPER LOW PRICES
OXFORD●■ 54 COWLEY RD OX4 1HZ
PETERBORO'■ 75 OUNDLE ST PE2 9PW
PLYMOUTH● 31 ATHENAEUM PLACE PL1 2RG
PORTSMOUTH ■● 9 ARUNDEL ST PO1 1NB – WE WILL BEAT ANY LOCAL PRICE ON DVDs TOYS PILLS
READING 108 SOUTHAMPTON ST RG1 2QX
SHREWSBURY 40 WYLE COP SY1 1XF
STEVENAGE 22 QUEENSWAY SG1 1BS – WE WILL BEAT ANY LOCAL PRICE ON DVDs TOYS PILLS
STOCKPORT 26 LWR HILLGATE SK1 1JE
WEST BROM 19 BULL ST B70 6EU
WORCESTER 18 LOWESMOOR WR1 2SG

SPECIAL OFFER: ANY 3 PRIVATE SHOPS DVDs FOR £25 (was £75)

Fill out & post to: HSC OFFER, Dept SS004
14 Bourne Road, Bexley DA5 1LU
Please rush me under plain cover the following:

☐ 1 x GOLD XXX COLLECTION
20 TITLES ON 1 DVD @ £9.99 POST FREE
I enclose cheque/P.O. for £9.99 made payable to M.O. Division with my name and address on reverse.

Send cash only by registered/recorded delivery. Do not use staples.

☐ Or charge my credit/debit card.

CREDIT CARD NO.
START DATE / EXP DATE / ISSUE NO
CARD SECURITY – Last 3 digits on signature strip or daytime telephone number:
SIGNED
TEL NO.
NAME
ADDRESS
POSTCODE
I am over 18 and agree to keep these items away from minors.
SIGNED

Although normally 7 days, please allow up to 28 days for delivery. If you no longer wish to receive further mailings of exciting offers from us, or associated companies, please tick this box ☐.
Bulk films will be grouped on 1 disc.

Outrelynn Ltd BARKING IG11 0WB Reg No. 1608400 Reg No: 3238109 *18

SUNDAY Sport

SEXY BACK END!

LOADS OF BABES, TELLY AND CHAT

Sophie's streak treat – if Reds win title

By JAYNE FERGUSON
news@sundaysport.co.uk

LIVERPOOL fan Sophie Howard reckons her team are dead certs to capture the Premier League title this year.

And if Jurgen Klopp's runaway leaders do win, she says she will run NAKED down her native Southport's main high street to celebrate!

The 32-year-old 34G beauty said: "I've been waiting all my life to see Liverpool lift the trophy.

"When Brendan Rodgers nearly did it a few years ago, I said I'd streak down Lord Street if they did.

"So I've got to fulfil my promise in May – I just hope I don't get arrested!"

THIS WEEK

BABE TALK
Zafira Klass's Perfect Sunday PAGES 44 & 45

LEGENDS OF PORN TODAY: MADISON IVY PAGES 50 & 51

Hannah & Cyn tell all in explicit PUB TALK PAGE 53

TELLY PICKS OF THE WEEK AND BOOBS ON THE BOX PAGES 56 & 57

SUNDAY STUNNA
Steph Knight is chilling out! PAGES 60 & 61

BABE TALK
Eve Angel's getting it in well early! PAGES 64 & 65

PLUS: OUR WORLD FAMOUS AGONY COLUMN PAGES 66 & 67

My perfect New Year...

Zafira Klass, 29, 34D, from Manchester

SUSSIES AND SEX A KLASS DOUBLE ACT!

MY perfect New Year's Eve starts off with a nice relaxing bath before I get ready to go out.

I'll throw a bathbomb in there, so I am all relaxed and chilled out – and I'll spend up to an hour in there!

By JAYNE FERGUSON
news@sundaysport.co.uk

Then I dry off before starting to dress up for my big night out.

New Year's Eve means I get to wear a nice dress, so I always start with some really nice sexy lingerie from Agent Provocateur.

There is always stockings and suspenders!

When I'm finally ready, my man picks me up and we head out to a really fancy hotel for our celebration.

And on the stroke of midnight we sneak off into the toilets so he can hitch up my frock, pull down my knickers and we can have our first shag of 2020!

SUNDAY Sport
SEXY BACK END!

selfies

WHERE REAL BABES SNAP THEMSELVES!

THIS is it...the only newspaper feature where REAL BABES show their boobs!

Self-shooting topless pics is a craze that's sweeping the country – but you don't need a swanky new smartphone to enjoy 'em as we'll be printing the pick of the snaps EVERY week!

SEND US YOUR SELF-SHOTS!

selfshot@sundaysport.co.uk

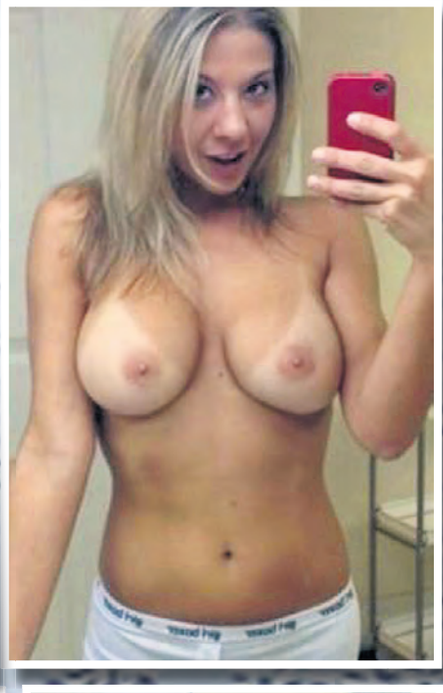

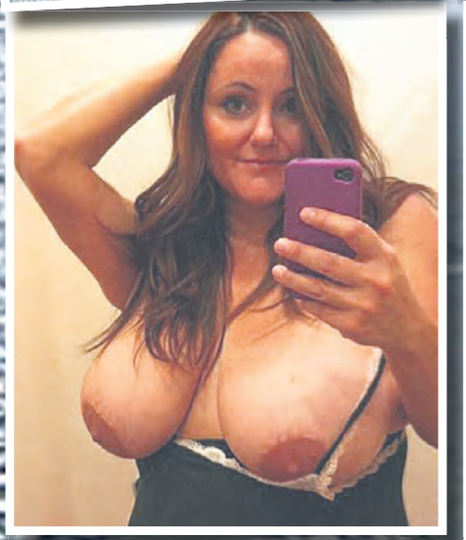

This week in 2004

Top 10 UK singles

1 *Do They Know It's Christmas* – Band Aid 20 *(above)*
2 *Against All Odds* – Steve Brookstein
3 *Father and Son* – Ronan Keating ft Yusuf
4 *I Believe In You* – Kylie Minogue
5 *If There's Any Justice* – Lemar
6 *You Can Do It* – Ice Cube ft Mack 10 & Ms Toi
7 *Boulevard of Broken Dreams* – Green Day
8 *I Got You Babe/ Soda Pop* – Leigh Francis, Davina McCall and Patsy Kensit
9 *I'll Stand By You* – Girls Aloud
10 *Unwritten* – Natasha Bedingfield *(below)*

Top 10 films in UK cinemas

1 *Meet the Fockers (above)*
2 *Lemony Snicket's A Series of Unfortunate Events*
3 *The Aviator*
4 *Ocean's Twelve*
5 *Fat Albert*
6 *National Treasure*
7 *Spanglish*
8 *The Polar Express*
9 *The Phantom of the Opera*
10 *The Life Aquatic with Steve Zissou (below)*

WELCOME TO THE UK & IRELAND'S BEST ADULT CLASSIFIEDS

Sport Classified SECTION

ESCORTS | Escorts | Agensies | Independents | RELAX | Massage | Male Massage | TV/TS | Adult Contacts | SERVICES | Dominatrix | Fetish | Swingers

ADVERTISE HERE FROM JUST...

£59.50

TO BOOK OR DISCUSS YOUR ADVERT CALL:

0161 381 0180

CLASSIFIED DEADLINES

MIDWEEK Sport
Tuesday @ 12.00pm

WEEKEND Sport
Thursday @ 12.00pm

SUNDAY Sport
Friday @ 12.00pm

Sport Classified

Numbers within the 070 range have been designated as Personal Numbers by OFCOM and are available for the use of Personal Numbering Services (PNS). The formal definition of such services, as set out in the National Telephone Numbering Plan is: "a service based on number translation that enables End-Users to be called or otherwise contacted, using a single personal telephone number, and to receive those calls or other communications at almost any telephone number, including Mobile Numbers." 070 numbers are not premium rate however the cost of calls to 070 number may vary between service providers.

ESCORTS

ESCORTS

CHECK OUT ALL OF YOUR FAVOURITE ESCORTS ONLINE NOW!
SUNDAYSPORT.COM
THEN CLICK ON CLASSIFIEDS

OMAGH KATHLEEN SEXY MATURE 54yr NATURAL VERY LOVING ALL SERVICES AVAIL ALL WEEK **07594236603**

DUNGANNON
ORIENTAL MASSAGE
SEXY LADY AVAIL 10am-11pm
Call 07478 378032

PORTADOWN
NEW SEXY BUSTY EBONY BABE **07535 702125**

RELAX

GRAMPIAN

INVERNESS *MOST WANTED* Stunning Kink + Open Minded Gorgeous Brunette Babe, No rush service! + Dom **07731 904188**

SCOTTISH

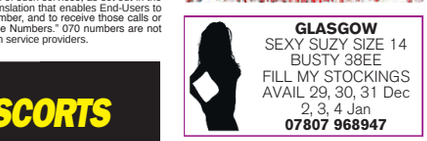

GLASGOW MARY ********** STRICT SOPHISTICATED GLAMOROUS DISCREET CALL **0141 649 8024**

GLASGOW LEGGY BLACK BEAUTY 36DD TOYS, UNIFORMS + DOM. AVAILABLE Daily til late **07796911323**

GGOW Scottish 5*** Red Hot** 40y+ Friendly, Sexy, Discreet Fun OPEN 7 DAYS 10am-6pm CALL ME ON **07779825512**

BORDERS

CARLISLE SEXY BUSTY SCOTTISH LYNNE 38GG COME FOR YOUR NEW YEAR TREAT Call Now **01228512995**

CARLISLE CENTRE Near Bus Station Available 10am-10pm Mature 50s ENGLISH BRUNETTE CALL MANDY **07773156883**

TYNE TEES

NCLE-UPON -TYNE ENGLISH SLIM, SEXY BRUNETTE ROSE SIZE 10 53yrs IN/OUT CALLS **TEL: 07763 995178**

YORKSHIRE

BARNSLEY Premier Massage Variety of ladies 10am-8pm Old and new Welcome **Call us now 01226 248500**

LEEDS KRISTINA
Very Classy Sensual English Blonde Size 10 Tanned 34DD Mon 3-9pm Tue 12-4pm Wed 2-9pm Thu 12-6pm Fri 5-9pm 07762812535

NTH YORKSHIRE (DL7) TONED LONG BLONDE HAIR DISCREET LOCATION AVAILABLE ALL WEEK **07976390496**

GRANADA

MANCHESTER 2 Stunning Caribbean Girls (18+) Busty 36DD Dress Size 10-12 In/Out Calls Lapdancing Avail **07459306970**

CENTRAL

CENTRAL

LONDON

HERTS/LONDON Black Fit Male For FEMALES ONLY Massage Provided Out Calls Only No Timewasters/Texts **07860355730**

TV - TS

MANCHESTER KELLY **** TV DRESSING **** NO TEXTS **01612365938/07749044764**

ADULT CONTACTS

MILFS, HOUSEWIVES & NAUGHTY GIRLS
IN ALL UK AREAS
LOOKING TO MEET MATURE MEN 40+ FOR DISCREET SAFE FUN
North 0115 8157364
South 0203 3686961

ADVERTISE HERE FROM JUST...

£59.50

TO BOOK OR DISCUSS YOUR ADVERT CALL:

0161 381 0180

ADULT CHAT

09839 190 486
Calls cost £0.46/Min + your phone company's access charge. Worldwide Digital Media PO Box 143 BN18 8DF. Helpline 03333130018

MANDY
Yorkshire

Anyone want to swap filthy messages, pics and vids with a bored, horny housewife from Leeds?
IF YOU DO, HERE'S MY NUMBER:
07937 947 215

0908 520 1109

0908 520 5266
ADC Media PO Box 4504 M61 0GJ. Calls recorded & cost 46p per min plus your network access charge. 69179=60p per min. Over 18s. Bill payers permission. We may send promo msgs. Opt out & Helpline 01616073017.

09096 040 405
Calls cost £3 per minute to 69096 plus your phone company's access charge. All new calls are recorded on computer for PPV verification purposes. Service provided by Jacobi PO Box 143 BN18 8DF. Text STOP to 69096 to stop service. Users of all services must be over 18 yrs and must have the bill payers permission. Customer help line 03333130018. To opt-out of marketing text OPTOUT to 69096.

ADULT CHAT

STRAIGHT THRU!
0908 520 6990
Mobiles Call 69179 60p per min

0908 520 6991
CHEAP LIVE CHAT
ADC Media PO Box 4504 M61 0GJ. Calls recorded & cost 46p per min plus your network access charge. 69179 = 60p per min. Over 18s. Bill payers permission. We may send promo msgs. Opt out & Helpline 01616073017.

0908 520 1107
Mobiles Call 69179 60p per min

0908 520 1108
Mobiles Call 69179 60p per min
ADC Media PO Box 4504 M61 0GJ. Calls recorded & cost 46p per min plus your network access charge. 69179=60p per min. Over 18s. Bill payers permission. We may send promo msgs. Opt out & Helpline 01616073017.

09839 190 485
Calls cost £0.46/Min + your phone company's access charge. Worldwide Digital Media PO Box 143 BN18 8DF. Helpline 03333130018.

DVDS

WANT TO SEE MORE?
GGIDVD; Producers & suppliers of original & unusual AMATEUR/PRO ADULT MATERIAL SINCE 1992.
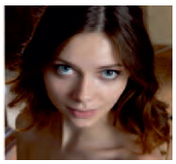
OUR PRICES ARE EXTREMELY COMPETITIVE.
DON'T MISS OUR 1ST TIME BUYERS OFFER SEND FOR OUR FREE CATALOGUE TODAY
text your address to 07807050222 or write to Studio 514, 2 Old Brompton Road, London SW7 3DQ.
We've been delivering satisfaction since 1992!

STRICTLYCONFIDENTIAL.co.uk
The UK's number one escort site
strictlyconfidential.co.uk

LATEST Celebrity Sport

30 FAMOUS NAMES NAKED INSIDE!

IS IN SHOPS NOW! STILL ONLY £3.95!

FETISH CHAT
Kinky 2 Da Bone!
*09096 040 513

46p PER MIN
GRANS 1-2-1 FILTH
60+ Hungry For C**K!
09839 190 497

Barely 18+ Legal TEENS!
BURY YOUR FACE BETWEEN MY THIGH & EAT ME OUT!
XXXTREME FILTH!
POUND MY TIGHT LITTLE SNATCH!
ONLY 46P PER MINUTE
CALL NOW!
0983 919 7356

C**K SUCKING COUGAR SLUTS!
Lets Swap Filthy Pics & Messages
txt COUGAR to 89126
TEXTS COST £1.50 PER MSG RECEIVED. MAX 3 REPLIES PER MSG SENT

SISSY TRAINING SCHOOL!
ONLY 46P PER MINUTE
XXX TRAINING
• DILDO TRAINED
• ETIQUETTE
• MAKEOVERS
• ENFORCED FEM.
+MORE!
I'll make you such a pretty Girl!
0983 919 7272

LIVE CHAT WITH 100'S OF HORNY WHORES WHO WANT TO GET YOU OFF!
46P PER MIN
09839 190 498

HIGH CLASS MISTRESS NEEDS SLAVES!
TEXT: SLAVES TO: 69997

KNICKER LOVERS!
DIRTY GIRLS AT HOME WITH STINKY KNIX!
FILTHY LIVE CHAT
ONLY 46P PER MINUTE
CALL NOW!
SNIFF MY DIRTY KNIX! TASTE MY JUICES!
0983 919 7352

Cute Ladyboy!
Indulge in the Ultimate Fantasy!
*09096 040 514

FAT LASSES!
46P PER MIN
SHE'LL TAKE ALL SHE CAN GET! AND MORE!
09839 190 668

FILTHY OLD TARTS
Lookin' 4 Fresh Meat!
HI BOYS
LET ME SHOW U HOW DIRTY I CAN GET!
F**K MY LOOSE OLD CLUNGE AND EAT ME OUT YOU FILTHY BOY!
ONLY 46P PER MINUTE
0983 919 7433

"I'LL LICK THE CREAM OFF YOUR BIG C**K!"
0983 9190 670
46P PER MIN
60 SECOND CUM LINE!

FILTHY POSH WIFE
CLASSY BUT DIRTY AS YOU LIKE
*09096 040 515

BIG BABIES!
Auntie's here!
*09096 040 517

Caught! Wearing Wife's Panties!
1-2-1 Tranny Chat!
*09096 040 524

18 SLAVE GIRL
NEEDS A NEW MASTER TO PLEASE!
SATISFACTION GUARANTEED
*09096 040 516

SHHHHHHHH!
Don't Talk! Just Listen!
*09096 040 518

MISTRESS BELLA'S
XTREME DOMINATION
XXX LIVE DOM
ONLY 46P PER MINUTE
CALL NOW!
CERTIFIED BITCH
BEND OVER AND TAKE BELLA'S SPECIAL TREAT LIKE A GOOD BOY!
PLEASE ME AND GET REWARDED!
0983 919 7438

ADULT BABIES
XXX LIVE
ANYTHING GOES!
• HUMILIATED
• NURTURED
• SWADDLED
• SCOLDED
BABY BATHS
BREAST FEED!
NAPPY CHANGES
CALL NOW!
ONLY 46P PER MINUTE
REGRESSION SESSION!
0983 919 7412

*Calls cost £0.65 per minute to 09096 and £0.46 per minute to 09839 plus your phone company's access charge. All live calls are recorded in compliance with PP+ regulations. Service provided by Luv2Chat PO Box 143 BN18 8DF. Texts to 69997 cost £1.50 plus network charges per message received. Maximum three replies per message sent. 69997 is an adult entertainment text chat service with no meetings made or implied. Not a subscription service. Photos are of models and illustrative only. Text STOP to 69997 to stop conversation. Users of all services must be over 18 yrs and must have the bill payers' permission. Care line 03333130018. You may receive free promotional messages. To optout of marketing text OPTOUT to 69997.

18+ only. 46p per minute plus 'Access Charge'. Calls Recorded. LL89 Ltd 0208 114 2016. You may receive free promotional messages. To stop text OPTOUT to 89077

SUNDAY Sport

LEGENDS OF PORN

REAR-LY FILTHY: Madison wants to do more anal

PART 88 MADISON IVY

By PENNY MARSHALL
news@sundaysport.co.uk

STUNNING Madison Ivy made her porn debut aged just 18 when she starred in *Cum Fiesta*.

And she hasn't looked back since!

The busty brunette went on to enjoy a stellar career in movies like *Just Fucked Daddy's Best Friend, Cum Stained Casting Couch 12, Don't Tell My Daddy You Fucked My Big Titties* and *Big Cocks Required*.

But the 30-year-old had to put professional shagging on hold for two years when a car crash left her with a broken back.

Thankfully, she made her comeback in 2018 and loved the work as much as ever.

Naked

She said: "Honestly, I never wanted to leave. I just always felt at home naked, in front of the camera, with a dick in my mouth.

"And I missed having cum in my eye."

Now the 32DD beauty has plans for the scenes she really wants to perform in.

She said: "I would like to get my second anal done – that would be great.

"And maybe an interracial scene.

"I have none of those out there – it's high time."

SUNDAY Sport SEXY BACK END!

STRIP SHOW: Madison went blonde for some sexy outdoor action

BRAZZERS.tv

GET THE SPORT ONLINE FREE FOR A MONTH! GO TO www.sundaysportonline.co.uk

Antonia

Age 27, 34C, from Crewe

SUNDAY Sport SUNDAY STUNNA

PUB TALK

THE pub is a great place to meet old mates, relax and have a laugh over a couple of drinks.

Each week in *Sunday Sport* our reporters visit a British boozer and ask babes to spill the beans on their sex lives!

Here we get the lowdown from a pair of saucy stunnas from Bristol...

HANNAH BYRON
AGE: 22
OCCUPATION: Cook
FAVE DRINK: Vodka and Red Bull
FAVE FOOD: Indian
FAVE FILM: *American Psycho*
FAVE ACTOR: Idris Elba
FAVE HOLIDAY: Morocco

CYN HAMLEY
AGE: 21
OCCUPATION: Call Centre worker
FAVE DRINK: Gin and tonic
FAVE FOOD: Italian
FAVE FILM: All Star Wars films
FAVE ACTOR: Zac Efron
FAVE HOLIDAY: Dominican Republic

BUM FUN

HANNAH: I've tried to avoid bum sex up till the time I got a bit drunk one afternoon and suggested to my boyfriend at the time that we try it. Now I love it, especially if I use a vibrator on my clit at the same time. The orgasms are really mind-blowing!
CYN: I haven't tried it yet but you've made me think I've been missing out. I've had a finger or two up there, mind. That was quite horny, I must admit.

DRESSING UP

CYN: Have you ever dressed up for sex?
HANNAH: Hasn't everybody? Yes, I wore a policewoman outfit once and it was the most fun I've ever had. I'd been to a fancy dress party but I left early as I was feeling horny and I urgently wanted to go and f**k my boyfriend's brains out.
CYN: What did you do?
HANNAH: I dominated him for a while and then we had sex for three hours in every position possible.
CYN: I dressed as a schoolgirl for my last boyfriend because it was his fantasy.
HANNAH: What did it feel like?
CYN: It felt naughty and it turned my fella on. I thoroughly enjoyed it and we shagged five times that night.

FAVOURITE POSITION

HANNAH: How do you like your shagging?
CYN: I love it rough. It's so much more exciting if he's throwing you about a bit. I like being on top because then I can be as cock-breakingly rough as I want.
HANNAH: I usually prefer having sex slowly because it's more romantic and it lasts longer as well. When you do it for longer it seems more satisfying, too.
CYN: What position is your favourite?
HANNAH: I like missionary, it always seems to hit the right spots.

WORST-EVER SEX

CYN: I once had awful sex when I was drunk. My boyfriend was drunk as well and he could hardly get it in, let alone do anything with it when it was in.
HANNAH: Was it the worst shag you've ever had?
CYN: Easily. I've always tried to avoid having drunken sex since that experience.
HANNAH: My first time was the worst. It was over far too quickly. Every time since then has been better than that.

FIRST-TIME SEX

CYN: Where did you do it first?
HANNAH: It was with my first boyfriend and we did it in a bed at my friend's house party. We were young but it wasn't his first time and he managed to convince me it was a good idea.
CYN: How long did he last?
HANNAH: About 10 minutes. I was gutted because I expected it to go on for hours.
CYN: My first time was pretty average. I was 17 and did it with my first boyfriend at his house. It didn't last long but it was as good as it could be.
HANNAH: What do you mean?
CYN: I was so nervous it was never going to be amazing and we were both pretty clueless. It was OK given all that.

WILLY SIZE

HANNAH: My current boyfriend has got the biggest willy I've ever had, it's about eight inches and fat as well.
CYN: Does it feel good?
HANNAH: Yes, it's the best I've had. The width doesn't seem to do much but the length means it can reach spots that have never been reached before.
CYN: My last boyfriend had a good length, you can definitely notice a big difference when the willy is big.
HANNAH: Was it your biggest?
CYN: Yes, and the sex was miles better. The size of the willy makes a big difference to how good the sex is, no doubt about it.

> "I dressed up as a policewoman...I felt so horny, I wanted to f**k his brains out!"

OH-NO MOMENT

HANNAH: Anything embarrassing happened to you during sex?
CYN: Yes, I was with my boyfriend at my friend's house one night when my friend's parents walked in and caught us.
HANNAH: What did they do?
CYN: They told us it was time to leave and needless to say I haven't been back there.
HANNAH: My boyfriend's mum caught us having sex once. Luckily the bedroom door was locked but she was banging away shouting, 'What's going on in there'. When we opened the door we were dishevelled and with the noises I was making it was all too obvious what we'd been up to.

STRANGEST PLACE

HANNAH: I did it in the park with my boyfriend once. We were drunk and we were passing by so it seemed silly not to. It was so exciting knowing we might get caught doing it. No-one saw us, I think.
CYN: The best place I've done it was behind a farmhouse in the middle of the night. It was fun. I want more experiences like that.

FAKING IT

HANNAH: How often do you fake it?
CYN: Just now and again, but I think every girl does. It's the kindest thing to do so that your bloke doesn't get offended.
HANNAH: I tend to fake it when I'm not in the mood to have sex but my man is. It gets it over with more quickly.

ONE-NIGHT STANDS

CYN: How many one-night stands have you had?
HANNAH: One, it was with the friend of a friend but I regretted it after it had happened. We were drunk and it only lasted a couple of minutes. I'd never have another because they're pointless. I prefer sex in a relationship because it's meaningful.
CYN: I've had two. One was good but the other was awful. We were so drunk. The good one was good because he was an older man and was good in bed.

LESBO LOVING

CYN: I've snogged a few of my girlfriends. I like it, it's soft and there's no stubble.
HANNAH: Would you go all the way with a girl?
CYN: Never say never but I've no plans at the moment. She'd have to be an Daisy Ridley lookalike for me to get intimate.
HANNAH: I've never even snogged a girl. I'm only into men at the moment.

KINKY SEX

HANNAH: I've not tried bondage or any of that 50 Shades stuff. I'd try blindfolds but nothing more than that because I don't think pain would be a turn-on.
CYN: I'd recommend handcuff. Everything seemed far more sensual.
HANNAH: Would you take things further than that?
CYN: I think the most I'd do would be a bit of spanking. Maybe one day I'll take things further than that.

SEX TOYS

HANNAH: What sex toys have you got?
CYN: I've got a big pink sparkly vibrator. I've only had it a few weeks and haven't used it much yet. It's quite good but takes a bit of getting used to.
HANNAH: I can barely remember a time when I didn't have a vibrator. I use it a lot during sex, of course, and if I'm alone and need to get to sleep. Works a treat!

NOW TALK TO 'EM LIVE!
YOU CAN BE NAUGHTY BUT PLEASE BE NICE! REMEMBER, THESE ARE REAL GIRLS!
FOR HANNAH CALL 0909 6042354 FOR CYN CALL 0909 6042355
Calls cost 61p per minute unless stated otherwise & network extras may apply. All live calls are recorded in compliance with PP+ regulations. You must be over 18 and have the bill payers permission to use this service. Service provided by Luv2Chat PO Box 481 ME5 7WW. Care line 0844 801 3001 You may receive free promotional messages. We reserve the right to send you future promotional messages to opt out text OPTOUT to 89126 or call our helpline on 0844 801 3001

NEW Celebrity Sport

OUT NOW ONLY £3.95

BEST CHEAP PHONESEX IN BRITAIN!

0982 3460 245
NAUGHTY NURSE
GIVES QUICK RELIEF
XXX PICTURES & VIDEOS!
TEXT: RELIEF TO: 69997
Texts cost £1.50 per msg received. Max 3 replies per msg sent

XRATED
KINKY BITCH
THERE'S NO PLEASURE WITHOUT PAIN
09845 754 831
BIZARRE SEX ADDICTS
WHAT IS YOUR KINK?
UNFILTERED ANYTHING GOES NO-STRINGS PHONE FUCKING!
09845 754 832
TEXT: BIZARRE TO: 69997
TEXTS COST £1.50, MAX 3 REPLIES PER MESSAGE SENT

SEX MAD GILF LOVES IT IN HER BUM!
09823 460 246
OR TEXT: GILFSX TO: 69997
Texts cost £1.50 per msg received. Max 3 replies per msg sent

65 Y/O HOUSEWIFE ADDICTED TO F**KING YOUNGER MEN!
09823 460 247

HORNY HOUSEWIVES CUM LIVE!
09823 460 248

BLACK & BLUE!
BOOTYFULL BUSTY BLACK BABES
09839 195 113

[XXX] LIVE PHONESEX
09096 040 500 - FOOT FETISH
09823 460 249 - LEATHER
09823 460 250 - LESBIANS
09823 460 253 - CUTE BABES
09823 460 254 - BIG TITS
09823 460 255 - HOUSEWIVES
09823 460 256 - ANAL
09823 460 257 - GRANNIES
09823 460 258 - POSH LADIES
09823 460 259 - SISSY TRAINING

MY PANTIES ARE WET AT THE THOUGHT OF YOU!
DRIPPING PHONESEX!
09839 190 997
PANTY WETTING GUARANTEED

POSH PUSSY!
0983 9190 998
FILTHY PHONE SEX WITH POSH WIVES

RING! RING! RING! RING!
TUBBY TREATS!
0982 3460 251

GRANDMA'S DIRTY PHONE F**KING!
FOR LIVE SEX CALL: 09845 754 833
OR DO YOU WANT TO WATCH DIRTY GRANNIES SOLO SEX TAPES?
JUST TEXT: GRANDMA TO: 69997
Texts cost £1.50 per msg received. Max 3 replies per msg sent

Call me
I'm Waiting...
09824 999 079

ORAL
09823 460 252

QUICK & EASY CUM WITH YOUR CREDIT CARD!
0203 8980 020
UK and International calls from £1.00 per minute

SEXY SHEMALES!
"Lets suck each other off!"
0984 5754 834
text SUCKSX to 69997
TEXTS COST £1.50 PER MSG RECEIVED. MAX 3 REPLIES PER MSG SENT

ONE MINUTE TIT-FUCK!
09845 754 835

CHEAP & NASTY
Live Filthy Sex Chat
SHOOT YOUR STICKY MESS OVER MY HUGE TITS
09839 190 995
LIVE WET LIPS & LEGS OPEN!
09839 190 999
DO YOU LIKE BIG GIRLS?
FAT GIRLS NEED FEEDING!
09839 192 042
CUM QUICK WITH NYMPHO SLUTS!
09839 192 043
INSTANT LIVE PHONESEX SATISFACTION GUARANTEED

18+ Teen Lesbian
WANT TO TRY COCK FOR THE FIRST TIME!
JOIN IN OR WATCH NOW!
Text: FIRSTX To: 69997
Texts cost £1.50 per msg received. Max 3 replies per msg sent

18+ BABES STUDENT SLUT
BORED OF STUDYING! AND NEEDS A SHAG!
"TEXT ME NOW!"
Text: STUDYX To: 69997
Texts cost £1.50 per msg received. Max 3 replies per msg sent

YOU NAUGHTY MAN!
YOU LIKE HORNY, SEXY ASIAN GIRLS? CALL ME NOW MR.
09839 190 996

HOME ALONE WIVES CRAVE A BIG HARD ONE!
09839 192 044
ANYTHING GOES PHONESEX
MATURE MASTURBATION
GRANNY WILL MAKE YOU CUM!
09839 192 045

Worldwide Digital Media Ltd PO Box 143 BN18 8DF. All 09839 & 09824 calls cost £0.46 per minute, 09823 & 09096 calls cost £0.65 per minute & 09845 calls cost £1.55 plus your phone company's access charge. Calls to 0203 and +44 203 are for Credit card payments for Live XXX Chat. You must be over 18 years old and be the card holder or have the card holders permission to complete the transaction. Live chat billed in £ Sterling from £1.00 per minute. All live calls are recorded in line with PPP regulations. Live service provided by Luv2Chat PO Box 143 BN18 8DF. Texts to 69997 cost £1.50 plus standard network charges per message received. Maximum three replies per text. 69997 is a virtual text chat service. Some automated messages may be sent for billing purposes. This is not a subscription service. This is an adult text chat service with no guarantee of meeting made or implied. Service is for entertainment/fantasy/role play purposes only. Photos are of models and are for display purposes only. Users must be over 18 years old and must have the bill payers permission. Text STOP to 69997 to stop service. Help line 0333 313 0018. You may receive free promotional messages. To opt out of marketing messages text OPTOUT to 69997.

SUNDAY Sport SEXY BACK END!

FILTHY ACTION: Mega-boobed Sophie Anderson

THE DIRTY DECADE!

The 2010's have been a filthy ten years of fking, sucking and the naughtiest antics imaginable!**

At Television X, we've been having a look back over our favourite flicks from the last decade and have found some of the horniest girls to share over January.

Over the month, we'll be showing a different series from the last decade IN FULL EVERY NIGHT!

You can catch both series of *Ben Dover: The Old Fucker*, tons of Angel Long – including *Foot Addicts, Gutter Sluts* and *Dirty Mouth* – as well as two Sophie Anderson movies released in 2019, *Cuck Destroyer* and *Pushed To Her Limits*.

To celebrate the New Year with the hottest UK babes, call 0333 030 6969 to subscribe to Television X or visit Televisionx.com.

- You can watch the HARDCORE boxsets of our TVX titles on Zaucey.com
- Follow Television X on Twitter and Instagram @TVXMole

HOT AND HORNY: Lusty babes hard at it

GET THE SPORT ONLINE FREE FOR A MONTH! GO TO www.sundaysportonline.co.uk

BOOBS ON THE BOX

BRITAIN'S ONLY NAKED TV GUIDE

with SIMON DEAN

TODAY

ITV, 10.45pm, *Knocked Up*
STORMY Daniels (yes, that one, Mr Trump) brings a maelstrom of mammarage while administering a lapdance to Paul Rudd at 1hr 27mins.

NEW YEAR'S DAY

BBC2, 2.15am, *The Limehouse Golem*
MARIA Valverde drops her robe, showing her plump ass as she gets in bed with a man at 1hr 23mins. Fine busters to start the New Year!

TOMORROW

ITV4, 12.10am, *Under Siege 2*
A BADDIE takes a gun to a radio, while Brenda Bakke takes a dive, giving us a very slim but sweet window of opportunity to ogle her righty at 22mins.

THURSDAY

ITV4, 11.10pm, *Get Carter*
LOTS and lots of bared teats in this British cinema classic. Britt Ekland's perky ones are particularly memorable.

FRIDAY

Horror Channel, 9pm, *Deathgasm*
DELANEY Tabron uses the power of her bare boobs to conjure Satan at 1hr 15mins. Like you do.

NEW YEAR'S EVE

Horror Channel, 12.45am, *The Green Inferno*
LORENZA Izzo gets lotioned up by Antonieta Pari at 1hr 22mins, revealing her breasts and arse in this rainforest-saving busybodies flick.

PICK

NEW YEAR'S EVE

NEW YEAR'S DAY

Dracula – BBC1, 9pm

NEW series. In 1897, English lawyer Jonathan Harker travels to Transylvania to meet a new client, Count Dracula.

Harker finds himself trapped in the ancient, terrifying castle, and it soon becomes clear that the Count himself is not living at all.

Steven Moffat and Mark Gatiss's adaptation of Bram Stoker's classic, starring Claes Bang, John Heffernan and Dolly Wells.

Continues Thursday and Friday.

Shaun the Sheep Movie – BBC1, 9.30pm

FEELING delicate on New Year's Day? This will sort you out.

The lovable lamb's plans for a fun day off turn into something far more exciting when he's forced to take a trip to the big city to save the farmer, who has lost his memory.

Can Shaun and his friends return home safely following their adventure?

Animation, featuring the voices of Justin Fletcher, John Sparkes and Omid Djalili.

And if you don't feel better after this, try whisky.

OF THE TELLY

By BARNEY SAMUELS

War thriller hits mark

The Heroes of Telemark – BBC2, 2.55pm

GERMAN scientists in occupied Norway during the Second World War begin work on the manufacture of vital components for an atomic bomb, prompting the Norwegian resistance to team up with British forces on a campaign of sabotage to halt production.

Second World War thriller, starring Kirk Douglas, Richard Harris, Anton Diffring, Roy Dotrice and Ulla Jacobsson.

One of the best war films.

Dame Edna Rules the Waves – BBC1, 9.05pm

BARRY Humphries's comic alter ego follows this year's farewell tour with a star-studded New Year special, filmed in front of a studio audience. Guests dropping by to ring in 2020 include Sharon Osbourne, Rob Rinder and Emily Atack, while Nile Rodgers and Chic will be providing the music.

The show also features a trip aboard Dame Edna's luxury yacht, under the command of captain Rudolph Walker, with the help of onboard chef Rick Stein, eco-warrior Anita Rani and *Strictly Come Dancing's* Joe Sugg.

Jools's Annual Hootenanny – BBC2, 11.15pm

YAY! It's the end-of-year "Who the f**k is that" parade as the Squeeze pianist introduces turns from the wilder shores of music.

This year's acts include Alabama Shakes' Brittany Howard, who provides a taste of her first solo album, and – as it's the f**king BBC – "Stormzy", who will probably bang on about what a bad man Boris is. Let's hope for a Stormzy-free 2020.

Also on the bill are Tom Walker, YolanDa Brown, Melanie, La Roux, Eddi Reader, Pauline Black and Arthur 'Gaps' Hendrickson from ska band the Selecter, Joseph, and *Hootenanny* mainstay Ruby Turner, as well as the customary midnight appearance by the Pipes and Drums of the 1st Battalion Scots Guards to ring in 2020.

THURSDAY

The Big Fat Quiz of the Decade – C4, 9pm

JIMMY Carr presents this super-sized edition of the annual quiz, looking back over the past 10 years.

Claudia Winkleman, Nish Kumar (the unfunny one from *The Mash Report*) Joe Lycett, Alan Carr, Stacey Solomon and Jonathan Ross battle it out to prove who can remember the most about the decade, with questions including why was lasagna big news in 2013?

Who squeezed through a hole in the wall in 2015?

And what are Pikachu's friends called?

Big Fat regulars Jon Snow and Charles Dance help set the questions.

The Great Christmas Clean-Up: Grime & Punishment – C5, 8pm

FOLLOWING the hidden army tasked with clearing up the extraordinary seasonal mess, as Britain is snowed under an avalanche of yuletide waste – including discarded trees and presents and more than 100 million black bin bags.

Working in their teams across the country, enforcement officers in Walsall chase down a Christmas Day flytipper, while a festive fatberg leaves sewage busters in London with a foul mess on their hands.

However much you don't feel like going back to work on Monday, you'll be grateful for your job after watching this.

DON'T MISS THIS!!!

In Search of Dracula with Mark Gatiss – Friday, BBC2, 10.35pm

MARK Gatiss explores and celebrates the icon of popular culture. He begins at Orava Castle in Slovakia, as used in the classic vampire film *Nosferatu*, then heads to the London Library on the trail of Bram Stoker's newly discovered research literature.

In Philadelphia, he studies Stoker's hand-written notes and examines the abandoned ideas, plotlines and characters that went on to become this world-famous story.

Mark also meets with actors, experts and historians as he explores the Count's transition from page to screen – and even manages to reunite seven Hammer brides.

Calls cost 65p/min + yr fone company access chrge. NetC ltd PO Box132, DA51LU. Careline: 0303 0310449

Calls cost £1.50/min + yr fone company access chrge. NetC ltd PO Box132, DA51LU. Careline: 0303 0310449 H3815

Calls cost £1.50/min + yr fone company access chrge. NetC ltd PO Box132, DA51LU. Careline: 0303 0310449 H7377

Calls cost £1.50/min + yr fone company access chrge. NetC ltd PO Box132, DA51LU. Careline: 0303 0310449 H7318

Calls cost £1.50/min + yr fone company access chrge. NetC ltd PO Box132, DA51LU. Careline: 0303 0310449 H0178

Calls cost £1.55/min + yr fone company access chrge. NetC ltd PO Box132, DA51LU. Careline: 0303 0310449 M0168

Calls cost £3.60/min + yr fone company access chrge. NetC ltd PO Box132, DA51LU. Careline: 0303 0310449 B4919

Calls cost £1.50/min + yr fone company access chrge. NetC ltd PO Box132, DA51LU. Careline: 0303 0310449 B1810

Calls cost £1.50/min + yr fone company access chrge NetC ltd PO Box132, DA51LU. Careline: 0303 0310449 B1701

Calls cost 1.55p/min + yr fone company access chrge. !, NetC ltd PO Box132, DA51LU. Careline: 0303 0310449 N02

Calls cost £3.60/min + yr fone company access chrge. NetC ltd PO Box132, DA51LU. Careline: 0303 0310449 C0041

Calls cost 1.50p/min + yr fone company access chrge. NetC ltd PO Box132, DA51LU. Careline: 0303 0310449 A0112

Calls cost 3.60p/min + yr fone company access chrge. NetC ltd PO Box132, DA51LU. Careline: 0303 0310449 H3615

Calls cost £1.50/min + yr fone company access chrge. NetC ltd PO Box132, DA51LU. Careline: 0303 0310449 H3248

Calls cost 3.60p/min + yr fone company access chrge. NetC ltd PO Box132, DA51LU. Careline: 0303 0310449 H7381

Calls cost 45p/min + yr fone company access chrge. NetC ltd PO Box132, DA51LU. Careline: 0303 0310449

Calls cost 45p/min + yr fone company access chrge. NetC ltd PO Box132, DA51LU. Careline: 0303 0310449

Calls cost 45p/min + yr fone company access chrge. NetC ltd PO Box132, DA51LU. Careline: 0303 0310449

Calls cost 46p/min + yr fone company access chrge. NetC ltd PO Box132, DA51LU. Careline: 0303 0310449

Calls cost £3.60/min + yr fone company access chrge. NetC ltd PO Box132, DA51LU. Careline: 0303 0310449

Calls cost £3.60/min + yr fone company access chrge. NetC ltd PO Box132, DA51LU. Careline: 0303 0310449 B4211

Calls cost £1.55/min + yr fone company access chrge. NetC ltd PO Box132, DA51LU. Careline: 0303 0310449 N02

Calls cost 45p/min + yr fone company access chrge. NetC ltd PO Box132, DA51LU. Careline: 0303 0310449

Calls cost £3.60/min + yr fone company access chrge. NetC ltd PO Box132, DA51LU. Careline: 0303 0310449

Calls cost £3.60/min + yr fone company access chrge. NetC ltd PO Box132, DA51LU. Careline: 0303 0310449

Calls cost £3.60/min + yr fone company access chrge. NetC ltd PO Box132, DA51LU. Careline: 0303 0310449

Calls cost £3.60/min + yr fone company access chrge. NetC ltd PO Box132, DA51LU. Careline: 0303 0310449

Calls cost £3.60/min + yr fone company access chrge. NetC ltd PO Box132, DA51LU. Careline: 0303 0310449

Calls cost £3.60/min + yr fone company access chrge. NetC ltd PO Box132, DA51LU. Careline: 0303 0310449

Calls cost £3.60/min + yr fone company access chrge. NetC ltd PO Box132, DA51LU. Careline: 0303 0310449

Calls cost £1.50/min + yr fone company access chrge. NetC ltd PO Box132, DA51LU. Careline: 0303 0310449 A0011

Calls cost £1.55/min + yr fone company access chrge. NetC ltd PO Box132, DA51LU. Careline: 0303 0310449 N07

Calls cost £3.60/min + yr fone company access chrge. NetC ltd PO Box132, DA51LU. Careline: 0303 0310449 B548

Calls cost £3.60/min + yr fone company access chrge. NetC ltd PO Box132, DA51LU. Careline: 0303 0310449 C0071

Calls cost £1.50/min + yr fone company access chrge. NetC ltd PO Box132, DA51LU. Careline: 0303 0310449 B3317

Calls cost £3.60/min + yr fone company access chrge. NetC ltd PO Box132, DA51LU. Careline: 0303 0310449 B548

Calls cost £3.60/min + yr fone company access chrge. NetC ltd PO Box132, DA51LU. Careline: 0303 0310449 B548

Calls cost £3.60/min + yr fone company access chrge. NetC ltd PO Box132, DA51LU. Careline: 0303 0310449

Calls cost £3.60/min + yr fone company access chrge. NetC ltd PO Box132, DA51LU. Careline: 0303 0310449 B355

Calls cost £1.50/min + yr fone company access chrge. NetC ltd PO Box132, DA51LU. Careline: 0303 0310449 H004

Calls cost £1/min + yr fone company access chrge. NetC ltd PO Box132, DA51LU. Careline: 0303 0310449 B517

Calls cost £3.60/min + yr fone company access chrge. NetC ltd PO Box132, DA51LU. Careline: 0303 0310449 C003

Calls cost £1.55/min + yr fone company access chrge. NetC ltd PO Box132, DA51LU. Careline: 0303 0310449 N07

Calls cost £1.55/min + yr fone company access chrge. NetC ltd PO Box132, DA51LU. Careline: 0303 0310449 D04

Calls cost £1.55/min + yr fone company access chrge. NetC ltd PO Box132, DA51LU. Careline: 0303 0310449 D02

Calls cost £1.50/min + yr fone company access chrge. NetC ltd PO Box132, DA51LU. Careline: 0303 0310449 H006

Calls cost £3.60/min + yr fone company access chrge. NetC ltd PO Box132, DA51LU. Careline: 0303 0310449 H614

Calls cost £1.50/min + yr fone company access chrge. NetC ltd PO Box132, DA51LU. Careline: 0303 0310449 A0011

Calls cost £1.50/min + yr fone company access chrge. NetC ltd PO Box132, DA51LU. Careline: 0303 0310449 N724

Calls cost £3.60/min + yr fone company access chrge. NetC ltd PO Box132, DA51LU. Careline: 0303 0310449 H723

SUNDAY Sport SUNDAY STUNNA

Maria Ellinas

Age 25, 34DD, from Liverpool

BIG BOOB CHAT
LIVE CHAT 46PPH
U CAN MESS OVER MY CHEST
0908 141 8320
L53
Calls 46ppm + access charge. Callers 18+. Bill payer's permis. We may send promo SMS. STOP ALL to 89077 to opt out. Datapro. Careline 0203 455 2145

WANNA GOBBLE from HORNY MATURE WIFE? Listen in 46p/min
R31
0908 141 8244
Calls 46ppm + access charge. Callers 18+. Bill payer's permis. We may send promo SMS. STOP ALL to 89077 to opt out. Datapro. Careline 0203 455 2145

HEAR ME GAG AS I TAKE TWO & LOVE IT!
R32
46p/min
0908 141 8051
Calls 46ppm + access charge. Callers 18+. Bill payer's permis. We may send promo SMS. STOP ALL to 89077 to opt out. Datapro. Careline 0203 455 2145

HEAR MY BOYFRIEND DO IT TO ME DOGGY STYLE
R33
46p/min
0908 141 8376
Calls 46ppm + access charge. Callers 18+. Bill payer's permis. We may send promo SMS. STOP ALL to 89077 to opt out. Datapro. Careline 0203 455 2145

BANGED IN MY BIG FAT BOOTIE! Listen in 46p/min
R35
0908 141 5464
Calls 46ppm + access charge. Callers 18+. Bill payer's permis. We may send promo SMS. STOP ALL to 89077 to opt out. Datapro. Careline 0203 455 2145

HEAR ME PULL MY PANTIES ASIDE FOR A TINKLE!
46p/min
R34
0908 141 8102
Calls 46ppm + access charge. Callers 18+. Bill payer's permis. We may send promo SMS. STOP ALL to 89077 to opt out. Datapro. Careline 0203 455 2145

REAL UK LESBIANS GENUINE SEX SOUNDS
Listen in 46p/min
HEAR MY GIRL LICK ME TILL I ORGASM
R41
0908 141 8323
Calls 46ppm + access charge. Callers 18+. Bill payer's permis. We may send promo SMS. STOP ALL to 89077 to opt out. Datapro. Careline 0203 455 2145

R36
UNI STUDENTS LISTEN AS THEY TELL YOU ABOUT THEIR SEX LIVES...IN DETAIL!
Listen in 46p/min
0908 141 8494
Calls 46ppm + access charge. Callers 18+. Bill payer's permis. We may send promo SMS. STOP ALL to 89077 to opt out. Datapro. Careline 0203 455 2145

INTERRRACIAL WIFE SWAP
I'll suck you off as you watch your missus get pounded by my fella's massive black C**K!
Listen in 46p/min
R42
0908 141 9091
Calls 46ppm + access charge. Callers 18+. Bill payer's permis. We may send promo SMS. STOP ALL to 89077 to opt out. Datapro. Careline 0203 455 2145

COME IN TO THE BATHROOM WE WON'T GET CLEAN... WE'LL GET DIRTY!
LET IT GO ALL OVER MY BODY
R43
Listen in 46p/min
0908 141 5410
Calls 46ppm + access charge. Callers 18+. Bill payer's permis. We may send promo SMS. STOP ALL to 89077 to opt out. Datapro. Careline 0203 455 2145

R U READY 4 MY INSANE BJ SKILLZ?
I'll tell you what I'd do to your big fat c*** then u can squirt on my big 19yo titties
R45
0908 141 8425
Calls 46ppm + access charge. Callers 18+. Bill payer's permis. We may send promo SMS. STOP ALL to 89077 to opt out. Datapro. Careline 0203 455 2145

Bend me over the sink and give it to me hard b4 hubby gets home
Listen in 46p/min
0908 141 8418
R44
Calls 46ppm + access charge. Callers 18+. Bill payer's permis. We may send promo SMS. STOP ALL to 89077 to opt out. Datapro. Careline 0203 455 2145

I'M THE DIRTIEST GIRL U EVER GONNA MEET CALL IF YOU WANNA HEAR ME F***ING MY FELLA
0908 141 8458
R46
Calls 46ppm + access charge. Callers 18+. Bill payer's permis. We may send promo SMS. STOP ALL to 89077 to opt out. Datapro. Careline 0203 455 2145

Listen in 46p/min
HEAR MY GIRL LICK ME TILL I ORGASM
CL*TTY LICKIN' LOVELIES
0908 141 8161
R51
Calls 46ppm + access charge. Callers 18+. Bill payer's permis. We may send promo SMS. STOP ALL to 89077 to opt out. Datapro. Careline 0203 455 2145

LUV 2 CHAT! 100% CHEAP FILTHY SEX CHAT FROM 4.6p PER MINUTE

Fresh & Totally Filthy! Listen to me finger my juicy slippery slit! 09839 190 661

GRANS SEX CHAT F*** their slack F***YS! JOIN US FOR A S**G 09826 134 575 PENSIONER NEEDS IT HARD!

UNLOAD ON MY HUGE TITS! 09826 134 592

Wife does what yours wont... ...swallow & A***! 09839 190 682

POSH WIFE SEX ADDICT NEEDS A FIX! 09826 134 579

MILFS! PUMP YOUR C**K DEEP INSIDE 09826 134 585

SISTER VOYEURISTA'S Sordid Confessionals XXX Filthy

18 babe down & Dirty With Toys 0982 514 1741
Nympho Granny Creams in Public 0982 514 1742
Hubby Watches Wife Get Sh**ged 0982 514 1737
Babe Has A*** Sex With Older Man 0982 514 1738
Domme Screws Sissy in a dress 0982 514 1739
MILFS 3some With Married Couple 0982 514 1740
BBW Oily Tit-W**k On The Beach! 09825 141 735
Shy Asian Student F***s 2 Hot Guys 09825 141 736

CALLS COST £1.10 PER MIN PLUS YOUR PHONE COMPANY'S ACCESS CHARGE

GRANNY GOES HARD CORE XXX She's got a dirty mouth! 09826 134 590

FILTHY FAT BIRDS GRATEFUL FOR A S**G 09826 134 587

LONELY WIVES THEY'RE HOME ALONE! & WANT YOUR C**K 09839 190 665

2 Tight Holes 09839 190 671

ANYTHING GOES X-RATED HARDCORE FILTHY PHONESEX
Filthiest phonesex in the UK
SEXY NYMPHOS LIVE!
09826 134 595

*Calls cost £1.10 per minute to 09825, £0.65 per minute to 09826 and £0.46 to 09839 plus your phone company's access charge. All live calls are recorded in compliance with PP+ regulations. Service provided by Luv2Chat PO Box 143 BN18 8DF. Users of all services must be over 18 yrs and must have the bill payers' permission. Care line 03333130018. You may receive free promotional messages. To optout of marketing text OPTOUT to 69997.

Steph can't bare not being naked!

By WENDY THOMAS
news@sundaysport.co.uk

STUNNING Steph Knight is fed up of the cold weather because she has to walk her pet chihuahua in the rain – which means putting loads of clothes on.

The 32E babe, from Derby, hates wearing clothes and would rather spend all her time naked.

But the 26-year-old's three-year-old dog Jemima needs her exercise no matter what the weather.

Steph said: "In my house I have the heating cranked up to 25 degrees so I can walk round naked.

"I love Jemima, but when she needs to go out I have to layer up – and I hate it!

"I honestly much prefer to wear nothing."

GET THE SPORT ONLINE FREE FOR A MONTH! GO TO www.sundaysportonline.co.uk

FILTHY LIVE GIRLS FROM JUST 65p per minute
BRITAIN'S CHEAPEST SEX CHAT!

GRABBA GRANNY LIVE SEX
PLUNGE MY SLACK P***Y
0982 519 1165
Calls cost £3.60/min + yr fone company access chrge. NetC ltd PO Box132, DA51LU. Careline: 0303 0310449

DOMINATION
Mistress Seeking Slaves!
Call me Now!
0909 996 1510
Calls cost £1.55/min + yr fone company access chrge. NetC ltd PO Box132, DA51LU. Careline: 0303 0310449

I GOT CUTE LITTLE TITTIES AND A LOVELY HARD PRICK!
CALL ME!
0982 930 4591
GENUINE UK TV CHAT
T15
Calls cost £3.60/min + yr fone company access chrge. NetC ltd PO Box132, DA51LU. Careline: 0303 0310449

YOUNG MUM AT HOME
BORED 'N' GAGGIN FOR C**K!
0982 930 6661
T16
Calls cost £3.60/min + yr fone company access chrge. NetC ltd PO Box132, DA51LU. Careline: 0303 0310449

MISTRESS MISERY
"BOW AT MY FEET AND BEG ME FOR PLEASURE!"
EXTREME LIVE DOMINATION
0982 519 1124
Calls cost £3.60/min + yr fone company access chrge. NetC ltd PO Box132, DA51LU. Careline: 0303 0310449

CHAT LIVE TO THE FILTHIEST HORNIEST HARDCORE BABES NOW!
JUST 65p PER MINUTE
LIVE HARDCORE BABES!
0909 604 3060
Calls cost 65p/min + yr fone company access chrge. NetC ltd PO Box132, DA51LU. Careline: 0303 0310449

TINY TIGHT TEENS! 18+
SQUEEZE INSIDE! VIRGIN HOLE
0982 519 1116
Calls cost £3.60/min + yr fone company access chrge. NetC ltd PO Box132, DA51LU. Careline: 0303 0310449

FETISH FILTH LIVE 1-2-1
GLAMOURPUSS LOVES TO DRESS UP & ROLEPLAY!
WHO WILL YOU BE?
0909 996 1548
Calls cost £1.55/min + yr fone company access chrge. NetC ltd PO Box132, DA51LU. Careline: 0303 0310449

FILTHY CHEAP SLAPPER CHAT
0982 930 4581
T17
Calls cost £3.60/min + yr fone company access chrge. NetC ltd PO Box132, DA51LU. Careline: 0303 0310449

YOU LISTEN...
I'LL FINGER MYSELF TILL I C*M FOR YOU
0908 082 5324
T18
Calls cost £3.60/min + yr fone company access chrge. NetC ltd PO Box132, DA51LU. Careline: 0303 0310449

OLDER WIVES
EXTRA FILTHY XXX WIVES
WHEN HUBBIES AWAY MY P***Y WILL PLAY! LIVE 1-2-1
CHEATING OLD BINT!
0909 996 1542
Calls cost £1.55/min + yr fone company access chrge. NetC ltd PO Box132, DA51LU. Careline: 0303 0310449

65 YR OLD GRANNY!
LIVE AT HOME NOW!
0982 519 1110
Calls cost £3.60/min + yr fone company access chrge. NetC ltd PO Box132, DA51LU. Careline: 0303 0310449

ASIAN GLORY
SUCK MY NIPPLES AS I RIDE YOU!
0982 519 1193
Calls cost £3.60/min + yr fone company access chrge. NetC ltd PO Box132, DA51LU. Careline: 0303 0310449

Lady BOYS! LIVE 1-2-1
YOU KNOW YOU WANT TO TRY IT!
I WON'T TELL ANYONE!
IT'LL BE OUR LITTLE SECRET!
CALL ME NOW & USE MY HOLES!
0982 519 1161
Calls cost £3.60/min + yr fone company access chrge. NetC ltd PO Box132, DA51LU. Careline: 0303 0310449

KNICKER lovers
REAL GIRLS LOOKING FOR FILTHY GUYS!
SNIFF MY FILTHY DIRTY KNICKERS
0982 519 1134
Calls cost £3.60/min + yr fone company access chrge. NetC ltd PO Box132, DA51LU. Careline: 0303 0310449

KINKY TEENS 18+
I'M ALL DRESSED UP AND READY TO F**K CALL ME NOW! LIVE 1-2-1
XXX FILTH!
0982 519 1118
Calls cost £3.60/min + yr fone company access chrge. NetC ltd PO Box132, DA51LU. Careline: 0303 0310449

KWIK W**K OFF!
MY FILTHY CHAV MOUF
T19
0982 930 6657
Calls cost £3.60/min + yr fone company access chrge. NetC ltd PO Box132, DA51LU. Careline: 0303 0310449

UK DOM LIVE CHAT
FILTHY F***IN FETISH CHAT
0908 391 0168
Calls cost £3.60/min + yr fone company access chrge. NetC ltd PO Box132, DA51LU. Careline: 0303 0310449

HIGH HEEL HELL LIVE 1-2-1
FOOT FETISH FILTH!
0909 996 1523
Calls cost £1.55/min + yr fone company access chrge. NetC ltd PO Box132, DA51LU. Careline: 0303 0310449

FRESH CLEAN TEENS 18+
HUNGRY HORNY IN NEED OF XXX LIVE SEX CHAT
Call Me!
0909 996 1518
Calls cost £1.55/min + yr fone company access chrge. NetC ltd PO Box132, DA51LU. Careline: 0303 0310449

MISTRESS HORNDON
BEG FOR YOUR PAIN
BEG FOR YOUR PLEASURE
0982 519 1166
Calls cost £3.60/min + yr fone company access chrge. NetC ltd PO Box132, DA51LU. Careline: 0303 0310449

SHINY, SHINY LEATHER!
MESS ON MY DRESS! I WISH TO GET FILTHY!
LIVE 1-2-1 LIVE 1-2-1 LIVE 1-2-1
0909 996 1520
Calls cost £1.55/min + yr fone company access chrge. NetC ltd PO Box132, DA51LU. Careline: 0303 0310449

LADY BOYS LIVE 1-2-1
DO ME DOGGY I'M NICE & TIGHT!
0982 519 1183
Calls cost £3.60/min + yr fone company access chrge. NetC ltd PO Box132, DA51LU. Careline: 0303 0310449

OLD HORNY WIVES LIVE!
"I'M LOOKING FOR A TOY BOY!"
0982 519 1131
Calls cost £3.60/min + yr fone company access chrge. NetC ltd PO Box132, DA51LU. Careline: 0303 0310449

Posh & Dirty!
Prim & Proper FILTHY!
0982 519 1185
Calls cost £3.60/min + yr fone company access chrge. NetC ltd PO Box132, DA51LU. Careline: 0303 0310449

JUST LISTEN TO ME AS I FINGER MY WET P***Y JUST FOR YOU...
THEN HEAR ME C*M
CALL ME TODAY:
0908 391 0865
T21
Calls cost £3.60/min + yr fone company access chrge. NetC ltd PO Box132, DA51LU. Careline: 0303 0310449

GRIM GRANNY
OLD SLOPPY BUCKET F**K!
LIVE 1-2-1
0982 519 1140
Calls cost £3.60/min + yr fone company access chrge. NetC ltd PO Box132, DA51LU. Careline: 0303 0310449

FILTHY OLDER HOUSEWIVES
Hubbies Away & I need SEX!
0909 996 1504
Calls cost £1.55/min + yr fone company access chrge. NetC ltd PO Box132, DA51LU. Careline: 0303 0310449

NYMPHO GIRLS
CAN'T GET ENOUGH C**K!
CALL NOW!
0982 519 1150
LIVE 1:2:1
Calls cost £3.60/min + yr fone company access chrge. NetC ltd PO Box132, DA51LU. Careline: 0303 0310449

EASTERN BEAUTIES
SLIDE LIVE 1-2-1
TIGHT HOLE!
0982 519 1104
Calls cost £3.60/min + yr fone company access chrge. NetC ltd PO Box132, DA51LU. Careline: 0303 0310449

FILTHY LIVE
BLACK BABES
F**K MY TITS! LIVE 1-2-1
SUCK MY NIPS!
0909 996 1526
Calls cost £3.60/min + yr fone company access chrge. NetC ltd PO Box132, DA51LU. Careline: 0303 0310449

BANGKOK LADY BOYS
ANY HOLE'S A GOAL!
EASTERN DELIGHT!
LIVE 1-2-1 FILTH! CALL ME NOW!
0982 519 1143
Calls cost £3.60/min + yr fone company access chrge. NetC ltd PO Box132, DA51LU. Careline: 0303 0310449

BIG BOOBS
HOT & READY TO F**K!
0909 996 1533
Calls cost £1.55/min + yr fone company access chrge. NetC ltd PO Box132, DA51LU. Careline: 0303 0310449

LIVE 1-2-1 "We want to try Cock!" LIVE 1-2-1
KINKY LESBIANS-LIVE!
0982 519 1189
Calls cost £3.60/min + yr fone company access chrge. NetC ltd PO Box132, DA51LU. Careline: 0303 0310449

FILTHY OLD ****ERS!
"I want you right up my old p**sy!"
0982 930 4583
T09
Calls cost £3.60/min + yr fone company access chrge. NetC ltd PO Box132, DA51LU. Careline: 0303 0310449

LIVE DOM CHAT
PULL THAT PATHETIC PRICK FOR ME
0908 391 3537
T08
Calls cost £3.60/min + yr fone company access chrge. NetC ltd PO Box132, DA51LU. Careline: 0303 0310449

WHAT'S YOUR FETISH? LIVE 1-2-1
• UNIFORMS
• ROLEPLAY
• SUBMISSION
• DOMINATION
• ANYTHING GOES!
0982 519 1171
Calls cost £3.60/min + yr fone company access chrge. NetC ltd PO Box132, DA51LU. Careline: 0303 0310449

Wanna hear me finger my slippery slit?
0908 082 5258
T11
Calls cost £3.60/min + yr fone company access chrge. NetC ltd PO Box132, DA51LU. Careline: 0303 0310449

LISTEN! I'M GONNA CLIMAX FOR YOU!
0908 391 0864
T10
Calls cost £3.60/min + yr fone company access chrge. NetC ltd PO Box132, DA51LU. Careline: 0303 0310449

TALK DIRTY TO RED HOT BLACK WOMEN
0908 082 3949
T14
Calls cost £3.60/min + yr fone company access chrge. NetC ltd PO Box132, DA51LU. Careline: 0303 0310449

What's Your Fetish
KNICKER LOVERS 0982 519 1137
LEATHER/RUBBER 0982 519 1197
ADULT BABIES 0982 519 1146
FOOT FETISH 0982 519 1158
SUBMISSIVES 0982 519 1179
DOMINATION 0982 519 1175
ALL LIVE! & FILTHY
Calls cost £1.55/min + yr fone company access chrge. NetC ltd PO Box132, DA51LU. Careline: 0303 0310449

100% HARDCORE
JUST 65p PER MINUTE
A**L LOVERS 0909 604 3050
ORAL SEX BABES 0909 604 3069
NYMPHO GIRLS 0909 604 3061
PURE FILTH
0909 604 3055
Calls cost 65p/min + yr fone company access chrge. NetC ltd PO Box132, DA51LU. Careline: 0303 0310449

I luv to play with myself especially when I know someone is listening...CALL
0908 391 0873
"Hear me w***ing off just for you!"
T22
Calls cost £3.60/min + yr fone company access chrge. NetC ltd PO Box132, DA51LU. Careline: 0303 0310449

100% FETISH CHAT
WHAT'S YOUR PLEASURE?
K20
0908 082 0796
Calls cost £3.60/min + yr fone company access chrge. NetC ltd PO Box132, DA51LU. Careline: 0303 0310449

Joker Darelle leaves victims buzzing!

FUN-LOVING Darelle Oliver is a bit of prankster.

Her favourite trick is an electric buzzer that shocks when people shake her hand.

The 23-year-old practical joker bought the device in a shop in Hamburg while on a hen do and loves to surprise people when they first meet her.

By JAYNE FERGUSON
news@sundaysport.co.uk

Darelle, 34C, from Welwyn Garden City, Herts, confessed: "People think butter wouldn't melt in my mouth, but I am a real trickster.

"I love my hand buzzer and I've got a whoopee cushion that I use to great effect and fake dog poo that I love leaving around."

PUZZLE ANSWERS

BIG QUIZ OF 2019:
1 – D
2 – C
3 – A
4 – C
5 – C
6 – B
7 – A
8 – D
9 – B
10 – C
11 – D
12 – D
13 – B
14 – C
15 – B
16 – A
17 – C
18 – D
19 – A
20 – B

DEAD PEOPLE:
A) Doris Speed
B) Windsor Davies
C) Doris Day
D) Niki Lauda
E) John McCririck
F) Peter Fonda
G) Ginger Baker
H) Gary Rhodes

WHOSE SELFIES?
A) Carmen Electra
B) Aisleyne Horgan Wallace
C) Rhian Sugden
D) Rihanna

SUNDAY Sport SEXY BACK END!

EVE'S EARLY NEW YEAR!

By WENDY THOMAS
news@sundaysport.co.uk

SEXY Eve Angel is planning on having her New Year's Eve party early this year.

Because the 36C babe, from Budapest, hates partying on December 31 as all the bars and clubs are packed with too many people.

So Eve, 36, and all her friends will celebrate a night earlier.

Crazy

She said: "I know it sounds crazy but New Year's Eve is supposed to be this big celebration and the best night of the year but it always turns out to be crap.

"You can't get a drink at the bar, you can't get a taxi home, people are drunk and fighting or arguing.

"I've always found it to be a big let-down and I've decided I won't be disappointed again.

"So we're doing it the night before this year and I reckon it's going to be ace!"

HARDCORE LIVE CHAT ONLY 46P PER MINUTE!

18+ only. 46p per minute plus 'Access Charge'. Calls Recorded. LL99 Ltd. 0208 114 2016

18+ only. 46p per minute plus 'Access Charge' Calls Recorded LL99 Ltd. 0208 114 2016

18+ only. 46p per minute plus 'Access Charge' Calls Recorded LL99 Ltd. 0208 114 2016

18+ only. Calls cost 46p per minute plus 'Access Charge'. All Calls are Recorded. LL99 Ltd. Customer Careline: 0208 114 2016

18+ only 46p per minute plus 'Access Charge' Calls Recorded LL99 Ltd. 0208 114 2016

18+ only. Calls Recorded and cost 46p per minute plus 'Access Charge' LL99. Customer Careline Ltd. 0208 114 2016

18+ only. Calls Recorded and cost 46p per minute plus 'Access Charge' LL99. Customer Careline Ltd. 0208 114 2016

18+ only 46p per minute plus 'Access Charge' Calls Recorded LL99 Ltd 0208 114 2016

18+ only. 46p per minute plus 'Access Charge'. Calls Recorded. LL99 Ltd. 0208 114 2016

18+ only. 46p per minute plus 'Access Charge'. Calls Recorded. LL99 Ltd. 0208 114 2016

18+ only. 46p per minute plus 'Access Charge' Calls Recorded LL99 Ltd. 0208 114 2016

18+ only. 46p per minute plus 'Access Charge' Calls Recorded LL99 Ltd. 0208 114 2016

18+ only. 46p per minute plus 'Access Charge'. Calls Recorded. LL99 Ltd. 0208 114 2016

18+ only. 46p per minute plus 'Access Charge'. Calls Recorded. LL99 Ltd. 0208 114 2016
We may send you free promotional sms messages. If you would like to opt-out of receiving free promotional sms messages please text OPTOUT to shortcode 89077.

THE WORLD FAMOUS AGONY Page

Dear Lexi,

MY fiancée pestered me for months to get married but I refused, because I am having an affair with her mum.

The girlfriend is 22 and the mum is 41 – and she is a cracker. She split with her husband just after my girlfriend was born and she has been on her own ever since.

She has many male friends but says she just wants sex, not a relationship.

We have it in all different positions and she likes licking my manhood after it has been up her chuff.

Her horny mother wants me to marry her daughter – but also wants me to carry on shagging her.

Do you think I can sustain such a relationship?

AP, South Yorks

Lexi says...
NO. This is a recipe for disaster. Dump one or the other – but ideally both.

Dear Lexi,

I AM a builder and have recently been working on some new flats. Every lunch I go for a pie and chips at a nearby chippy.

The girl in there is quite fit and I decided to chance my arm and ask her out. She scrapes her hair back, but I imagined she'd look quite good with it down. She agreed to go out with me and we went to the pub. I was right. She had her blonde hair down and looked fit.

We went back to her flat which she shares with two other girls. I had sex with loads of times and she also gave me a fine blowjob.

The next day I went to the chippy and she led me to the back room. She smiled, unzipped me, dipped her hand in the batter mix and then wanked me off. She has since told me that she and her two flat mates want to shag me. I'm daunted. Any tips?

TM, Lancashire

Lexi says...
THE best thing I can suggest is a jumbo pack of condoms – and a good supply of Viagra!

DO YOU HAVE A SEX PROBLEM?

email: agony@sundaysport.co.uk

Mail: Agony, Sunday Sport, 860 Chester Road, Stretford, Manchester M32 0QJ

SEX CONFIDENTIAL

GIRLIE MATES BRING 2020 IN WITH A BANG!

Sorry girls... I might have have forgot to to invite the lads
PROPERTY OF ELMO
Some bloody New Year's Eve party this is! Where's the god damn sausage?
Oh, Sonia! You had one job! Right, that's it. Break out the rubber dicks!

AGONY IS BROUGHT TO YOU IN ASSOCIATION

WELCOME to the World famous Sport Agony page! No other newspaper's agony aunts can offer the level of advice – or experience – than our own Agony Angels! This week LEXI LOWE has been reading through your letters and emails. Here's her advice…

SUNDAY Sport SEXY BACK END!

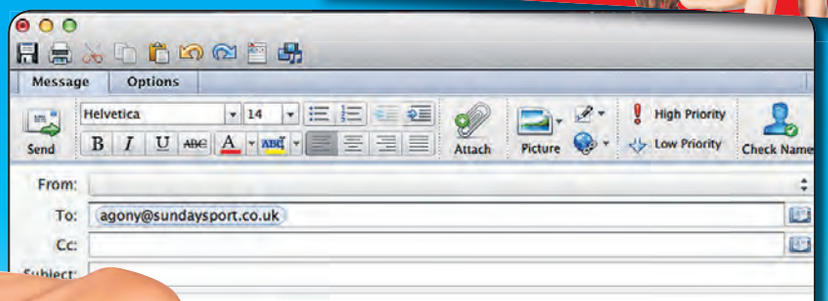

How do I get hunk's nose out of book and into my fanny?

Dear Lexi,

I'M a 22-year-old single girl and I've got it all – all the latest gadgets and all the latest clothes.

I flick through mags like it's a religion, following the latest trends.

The thing is that I've shagged most of the fellas in the small town where I live and really want some fresh cock.

There's this lad who's moved in to the area and he's a hunk. The trouble is, he always seems to have his nose in what look like clever books.

Knickers

I've never read a book in my life and my reputation has been built on my back. Lads often call round my house for sex. Rather than disappoint them, I drop my knickers and bend over the sofa.

Don't get me wrong, I enjoy it and always orgasm. Sometimes it's like a scene from a porno, especially if my pal is about.

We fondle each other's tits for a while and then finger and lick each other's fannies while the guys watch – beating their meat until they spurt hot spunk over our faces. We take turns to lick and suck their pricks back to full hardness before getting f**ked over and over again.

The other night we were down the pub and I was sucking a lad off under the table when I heard a posh, stuttering voice ask if we could keep the noise down.

I jumped up, bumped my head and knocked over the table and all the drinks on it.

I was faced by the handsome, bookish lad and wanted to say something cool, but, as I started to speak, the sperm I'd got in my mouth started to dribble down my chin.

He looked at me as if I was dirt and walked off. Now when the lads come round to screw me, I've started to go off it, thinking about this other fella.

How can I win him over now?

SD, South Wales

Lexi says…

SOD him, get back to doing what you do best, looking great and getting lots of sex.

Dear Lexi,

I'M a 25 fella, with a gorgeous girlfriend of 30 who is the spitting image of her mother. Me and my girl live with her, and we sleep in separate bedrooms, but we try to have plenty of sex when we can.

She sometimes sneaks in to my room in the dark, blindfolds me and ties my hands to the headboard. She will wake me up by circling her tongue around my knob until it's erect, then sits on my face, her wet pussy on to my tongue. Then she slides on to my cock and rides me.

Recently, I have noticed that the love-juices taste different and I'm sure it's her mum who has been sneaking in first to blindfold me before doing it. Should I ask my girlfriend or not?

TJ, Manchester

Lexi says…

IF you are enjoying it then just play dumb.

Lexi says… ALL THE BEST, READERS!

WITH www.TamedLife.com BUY WITH CONFIDENCE FROM THE LARGEST WHOLESALER OF ADULT GOODS IN THE UK

Calls 46ppm + access charge. Callers 18+. Bill payer's permis. We may send promo SMS. All calls recorded. STOP ALL to 89077 to opt out. Datapro. Careline 0203 455 2145

Calls 46ppm + access charge. Callers 18+. Bill payer's permis. We may send promo SMS. All calls recorded. STOP ALL to 89077 to opt out. Datapro. Careline 0203 455 2145

Calls 46ppm + access charge. Callers 18+. Bill payer's permis. We may send promo SMS. All calls recorded. STOP ALL to 89077 to opt out. Datapro. Careline 0203 455 2145

Calls 46ppm + access charge. Callers 18+. Bill payer's permis. We may send promo SMS. All calls recorded. STOP ALL to 89077 to opt out. Datapro. Careline 0203 455 2145

Calls 46ppm + access charge. Callers 18+. Bill payer's permis. We may send promo SMS. All calls recorded. STOP ALL to 89077 to opt out. Datapro. Careline 0203 455 2145

Calls 46ppm + access charge. Callers 18+. Bill payer's permis. We may send promo SMS. All calls recorded. STOP ALL to 89077 to opt out. Datapro. Careline 0203 455 2145

Calls 46ppm + access charge. Callers 18+. Bill payer's permis. We may send promo SMS. STOP ALL to 89077 to opt out. Datapro. Careline 0203 455 2145

Calls 46ppm + access charge. Callers 18+. Bill payer's permis. We may send promo SMS. STOP ALL to 89077 to opt out. Datapro. Careline 0203 455 2145

Calls 46ppm + access charge. Callers 18+. Bill payer's permis. We may send promo SMS. STOP ALL to 89077 to opt out. Datapro. Careline 0203 455 2145

Calls 46ppm + access charge. Callers 18+. Bill payer's permis. We may send promo SMS. STOP ALL to 89077 to opt out. Datapro. Careline 0203 455 2145

Calls 46ppm + access charge. Callers 18+. Bill payer's permis. We may send promo SMS. STOP ALL to 89077 to opt out. Datapro. Careline 0203 455 2145

Calls 46ppm + access charge. Callers 18+. Bill payer's permis. We may send promo SMS. STOP ALL to 89077 to opt out. Datapro. Careline 0203 455 2145

Calls 46ppm + access charge. Callers 18+. Bill payer's permis. We may send promo SMS. STOP ALL to 89077 to opt out. Datapro. Careline 0203 455 2145

Calls 46ppm + access charge. Callers 18+. Bill payer's permis. We may send promo SMS. STOP ALL to 89077 to opt out. Datapro. Careline 0203 455 2145

Calls 46ppm + access charge. Callers 18+. Bill payer's permis. We may send promo SMS. STOP ALL to 89077 to opt out. Datapro. Careline 0203 455 2145

Calls 46ppm + access charge. Callers 18+. Bill payer's permis. We may send promo SMS. STOP ALL to 89077 to opt out. Datapro. Careline 0203 455 2145

HEY, LOOK! IT'S AN ANOTHER AMAZING SUNDAY Sport OFFER!

GET 3 FREE XXX FILMS!

Don't you miss out on our triple sex treat!

AND THERE'S THREE EASY WAYS YOU CAN GET IT!

MAIL ORDER COUPON

Private Shops, (Dept SS50), 14 Bourne Road, Bexley DA5 1LU
Please rush me the following:

ITEM DESCRIPTION -

THREE FREE SEX FILMS	£0.00
P&P	£3.99
TOTAL	£3.99

PLUS THE MASTHEAD (PAGE ONE LOGO) FROM THIS NEWSPAPER

Please make cheques/POs payable to M.O. Division with your name and address on reverse.
Send cash only by registered/recorded delivery.
Do not use staples

NAME

ADDRESS

I AM OVER 18 and agree to keep these items away from minors

SIGNED

Although normally 7 days, please allow up to 28 days for delivery. if you no longer wish to recieve further mailings of exciting offers from us, or associated companies, please tick this box ❑ Reg No: 3238109 *18

HOLD onto yer hats...and anything else that comes to hand...cos we've got a real treat for you today!

Every Sunday Sport reader who goes along to a Private Shop this week will get not ONE, not TWO but **THREE FREE** sex films on DVD!

Amazing, right? Amazing but true! Britain's leading chain of sex shops is working in partnership with your favourite newspaper to bring you the sort of offers you're really interested in.

In every issue of the *Sport* will bring you a new offer, be it free DVDs and toys or unbeatable money off offers.

Amazing

To get your copies of *Wet & Juicy*, *Czech This Out* and *2's Company, 3's A Crowd* all you have to do to collect your FREE XXX sex films is turn up at one of the Private Shops listed on this page with a copy of the *Sport* (any edition will do). And don't worry, there is no minimum purchase and no hidden charges!

This amazing triple bill, which comes on one disc for your convenience, is jam- packed with full-on sex from some of the hottest young talent in the business.

But be warned, this is not faked sex but actual footage of horny young people having actual penetrative sex to completion.

And remember, it's 100% FREE when you call in at your local Private Shop.

If you can't make it to one of the shops then you can still get your films by using the credit card line or by using the coupon below.

But don't mess about, this offer won't be around forever...we can't afford it, for one thing!

And don't miss another amazing offer in Friday's *Weekend Sport*.

PRIVATE SHOPS UK www.TAMEDLIFE.com

UK'S LEADING SEX SHOPS

CALL IN FOR YOURS AT ANY PRIVATE SHOP LISTED IN THIS NEWSPAPER

SECURE 24HR CREDIT CARD HOTLINE

0844 4411045

SUNDAY Sport SEXY BACK END!

BJ blow for 32D Rita's fella!

By WENDY THOMAS
wendy@sundaysport.co.uk

LOVELY Rita was furious with her fella at Christmas because none of the clothes he bought her fitted!

Czech babe Rita, 32, from Prague, says she has always had trouble with clothes due to her massive 32D boobs and tiny frame.

Knockers

She said: "How could he not have noticed I have got huge knockers?

"He spent a fortune on some lovely designer clothes but none of them fitted me, so he's missed out on a Christmas blowjob – at least until he gets them changed!"

CHARLIE McCANN

WITH ALL HIS NEW YEAR BEST BETS

Draw a Firm bet as Hoops face Gers

BAD BOY: Morelos has trouble with refs

IT'S A MASSIVE game at Parkhead today with the third Old Firm game of the season.

Celtic will move eight points clear in the table with a win but the recent League Cup Final between the sides showed there was little – if anything – between the teams at present and I feel it will be a point apiece on Sunday.

The Hoops are 21/20 with BetVictor with Rangers 23/10 and the draw at 5/2.

Alfredo Morelos missed a host of chances at Hampden recently, but the striker is 5/1 to open the scoring and 17/10 to find the back of the Bhoys net at some stage during the 90 minutes.

The title will not be won at Celtic Park, but eight points would be a big gap between the clubs if the hosts keep the points.

Rangers have not conceded in their last three games, but a 1-1 draw is the recommendation at 6s with BetVictor.

In the Premier league and Chelsea, who travel to the Emirates today, have already lost seven league games so far this season – they lost eight last term under Maurizio Sarri – and they were brought back down to earth after their Spurs heroics last weekend by Southampton at the Bridge on Boxing Day.

1-1 THE PICK AT TASTY 6/1

Arsenal had 17 shots at Bournemouth midweek, but they had to settle for a point at the Vitality Stadium.

New Gunners' boss Mikel Arteta will certainly be looking for a better home performance than their last game at the Emirates when they were outclassed by a rampant Manchester City.

Arsenal are yet to win any of their last six home games in all competitions and they are 9/5 with BetVictor to arrest that recent slump with Chelsea 13/10 and the draw at 27/10.

Arteta did not finish outside the top four in the four seasons he wore the Arsenal shirt as a player, but they are 25/1 with BetVictor to make an automatic Champions League spot – Chelsea are 8/11 and 3/1 to finish in the top six.

That is simply not good enough for a club of Arsenal's stature.

Arsenal did show more at the Vitality Stadium on Boxing Day, but this will be a real test with Chelsea looking for a quick double on the road against their north London rivals.

The goals have dried up for Tammy Abraham *(left)* in recent games, but I hope Frank Lampard keeps faith in the young English striker who is 21/20 to find the back of the net at some stage during the game.

Mesut Ozil was back in the Gunners starting XI at the Vitality Stadium midweek and he needs a big game to show his new manager that he can build a team around the German playmaker.

Liverpool entertain Wolves at Anfield and the title is theirs to lose after their wonderful display at the King Power Stadium on Boxing Night.

The excellent Roberto Firmino's last nine goals for Liverpool in all competitions have all been away from Anfield but the striker has hit a rich vein of form in recent weeks and I expect the Brazilian to find the back of the Wolves net.

Liverpool have an extra 24 hours to prepare for the visit of Wolves – who entertained Man City on Friday – and Firmino is 6/4 at BetVictor to score at Anfield during the 90 minutes.

Liverpool kept their first clean sheet of the season at Anfield against Watford last time and the recommendation is for the Reds to win to nil against Wolves at 23/20.

WWW.BETVICTOR.COM FOR ALL THE LATEST ODDS BETVICTOR

FAITH: Ozil

GOONERS MUST STOP TAKING THE MIK

By JOHN ANTHONY

NEW Arsenal boss Mikel Arteta has called for support from the fans as he settles in at the Emirates.

There has been a toxic atmosphere at the club for a long time as they have slipped down the table. Big gaps in the stands was a key factor in Unai Emery getting the sack earlier this year.

Now Arteta has been lured from Manchester City where he was No2 to Pep Guardiola. And he admits that it's a battle to win all the supporters over despite him being a club legend from his playing days.

The Spaniard started with a scrappy draw away at Bournemouth when the travelling support wasn't exactly over the top in getting behind the team.

That is something Arteta would like to change — and fast.

There is a feeling that some of the fans wanted a more proven manager like Carlo Ancelotti who went to Everton instead.

He said: "First I need to convince the players and then if I can convince the players, afterwards we can convince the fans.

Better

"I think it's very, very important in my job. We play for the fans.

"At the end of the day, they're expecting a lot from us. We have to give them enjoyment, we have to make their lives better and when we win, it will be better because they will be happier.

"It's our responsibility and we have to do everything we can to achieve that.

"I think energy is everything, in life in football and in sports. If we are able to generate this, it will give us a lift.

"I was really pleased with how the fans treated the players at Bournemouth and I was happy that the players went to see the fans after the game as well because we need that connection.

NEW BOSS: Arteta

"Slowly, we need to build that back to where it was. It's going to be very powerful for us to use that."

One man who is happy to see Arteta — although he needs to tell his face — is Mesut Ozil.

The new boss has made it clear that he wants the German to play a big part in his team.

Arteta was impressed by his display against the Cherries. He beamed: "We could have scored a couple of goals because of him."

CITY UP FOR ISCO SWOOP

MANCHESTER City are set to act when the transfer window opens — but it won't be a new defender arriving at the Etihad.

Real Madrid playmaker Isco is the man Pep Guardiola wants to get his hands on next month.

While most City fans are despairing about their leaky defence, the manager is looking for yet more firepower in attack. He has long been an admirer of the 27-year-old who he sees as the natural successor to David Silva who will hang up his boots at the end of the season.

He came close to signing for Arsenal this summer but the deal fell through at the last minute.

And Isco is getting more and more frustrated at having to fight for a regular starting spot at the Spanish giants.

Reports in Spain reveal that he has had talks with president Florentino Perez and made it clear that he wants a move.

And Madrid are looking to free up funds and space in their squad for the likely arrival of Christian Eriksen when his contract runs out in the summer.

City were hoping to wait until the end of the season to make their Isco move.

But that has been scuppered by Chelsea boss Frank Lampard who is also on his trail.

The Blues have had their transfer ban lifted and are looking to make some big-name moves.

City have the upper hand because Isco wants to work with Pep but the deal could be done now to make sure.

By MARK NAYLOR

Despite having him in and out of the team, Real Madrid boss Zinedine Zidane is keen to keep Isco at the club.

He said: "I know Isco very well and I know that when it's his turn to play, he performs very well.

"He shows the personality that he has."

Isco signed for Real from Malaga five years ago in a deal worth £27m. He has two years left on his contract so won't come cheap despite starting only half the club's games this season.

If Chelsea get involved in a bidding war, it could push his fee north of the £60m City were hoping to pay for his signature.

Isco is not the only player on Pep's radar for the January window.

Business

There is also talk of a move for Inter Milan striker Lautaro Martinez.

The 22-year-old has been banging in the goals for the Italians and Barcelona have been showing an interest.

Despite playing with him for the Argentina national team, surprise reports from Catalonia suggest that Lionel Messi is not keen on signing his countryman.

Inter would be happy to do business at around the £70m mark for a player they paid £22m for 18 months ago.

Martinez's form has improved this season as he scored eight goals from 16 Serie A appearances and an impressive five in six on the Champions League stage.

He has also made a big impact for Argentina with nine goals in just 18 appearances — taking some of the limelight off Messi.

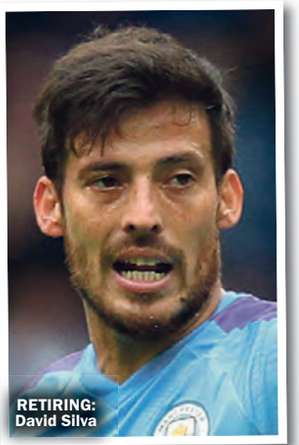

RETIRING: David Silva

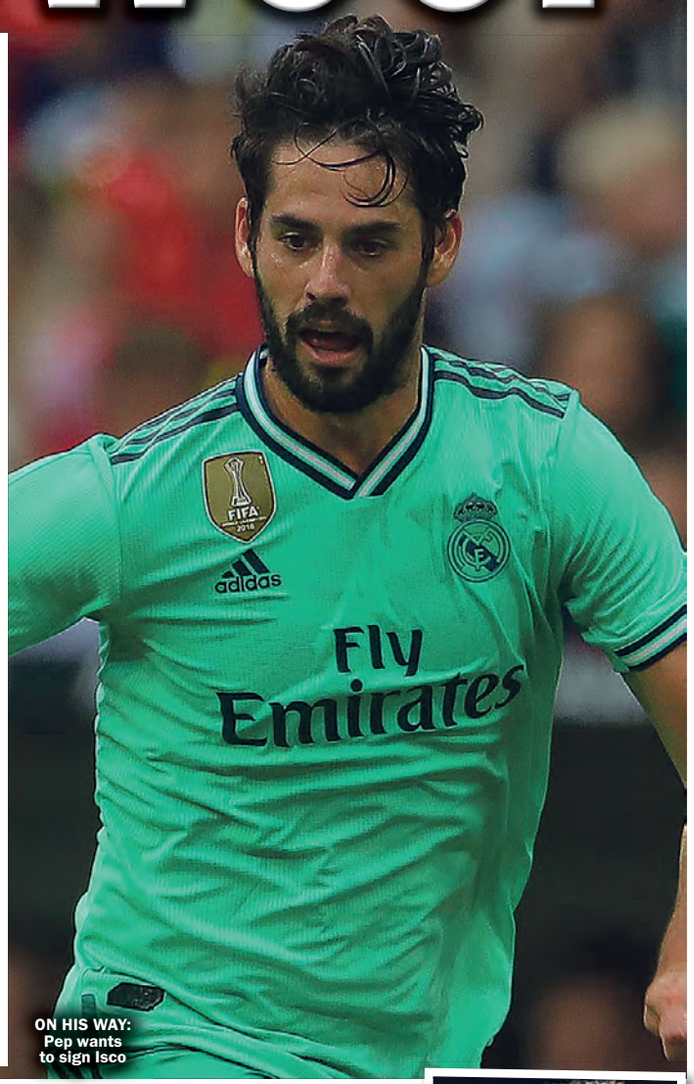

ON HIS WAY: Pep wants to sign Isco

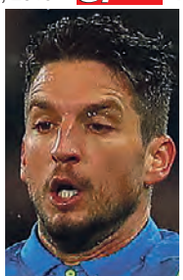

TARGET: Mertens

Ancelotti goes potti over new forwards

EVERTON boss Carlo Ancelotti is shopping at the January sales for a new striker.

The Italian can't believe the shortage of options up front at Goodison Park.

He has Dominic Calvert-Lewin, out of form Cenk Tosun and youngster Moise Kean as his only players who can lead the line.

That's clearly not enough for a hard Premier League season and explains why the Toffees are in such a struggle.

Ancelotti has been impressed with Calvert-Lewin since taking over but is looking for more firepower.

He said: "He is a fantastic striker in my opinion.

"He is strong with his head but he can improve his movement without the ball.

"He has to be more focussed on the goal but, of course, he is really unselfish and he moves up and down, right and left.

"He has to stay, in my opinion, more focussed on the centre of the box."

Several names are being linked with Goodison with Napoli hitman Dries Mertens right in the frame.

Options

Ancelotti knows him well from his time at the Italian side and a quick deal can be done for the 32-year-old Belgian.

His contract is coming to an end and Napoli could do a deal for as little as £5m next month.

He would probably want a contract until the age of 34 on decent wages.

But Everton don't have too many options for a short-term move and a deal looks likely.

Another Napoli forward is being linked to a reunion with his former boss.

Lorenzo Insigne has already scored 14 goals for the light blues this season and is a big fan of Ancelotti's methods.

The 28-year-old has 34 caps for Italy and would not come cheap.

He was once linked with a move to Liverpool with Jurgen Klopp full of praise for his performances against the Reds in the Champions League.

Insigne would have other options should Napoli decide to cash in.

He would cost at least £50m but his age could put a few teams off.

Not Ancelotti who would jump at the chance of taking him to Everton.

KLOPP'S A BIG TRAORE FAN

LIVERPOOL boss Jurgen Klopp says the hot form of Wolves winger Adama Traore is no surprise.

The 23-year-old was once linked with a move to the Kop when showing promise for Middlesbrough.

But he ended up signing for Wolves and has come on in leaps and bounds this season.

He always had potential and was good enough to start his career in the junior teams at Barcelona.

They have produced some of the best players in the world but the Spaniard was never able to make the breakthrough.

By PAUL THOMAS

He made just one first-team appearance for the Catalan giants before moving to Aston Villa in 2015.

It was another struggle there before Boro stepped in and he started to fulfil his potential.

There were flashes of his quality last season but he has really jumped forward in the past couple of months.

He was the star man as Wolves beat Manchester City to hand Liverpool a boost in the title race.

And Kop boss Klopp has long been an admirer of Traore's talents.

The German thinks he just needed the right manager and he has that with Nuno Espirito Santo.

He said: "He finally found his manager who found a position for him.

"At Middlesbrough he was exceptional, but somebody had to give him the right information.

"A big, big talent. You would never have thought he is that young, but he is still very young, and now he has found the right manager. It was always clear it would happen one day, and now it has. Good for Wolves!

"He is really dangerous. In a big space Jamie Vardy is difficult to defend, but I would say Traore is even more difficult to defend because his speed is exceptional."

STAR: Traore

ON SALE UNTIL THURSDAY, JANUARY 2

NEW YEAR Sport

December 29, 2019 £1.40
(on sale until Thurs, Jan 2, 2020)

LOCH NESS MONSTER ATE MY WIFE

PAGE 19

Horror on Norfolk Broads

ISCO'S SOLID SILVA FOR CITY

SHOOT INSIDE

FORGET THE TITLE

Klopp bans talk of league glory

JURGEN Klopp has banned his players and staff talking about the title.

The Liverpool boss wants no mention of ending the club's 30-year wait for the top-flight crown.

The Reds go into the New Year with a huge lead at the top of the table.

By BRENDAN MACKIE

They have seen main rivals Man City and Leicester drop points — but there's still a lot of work to do.

Klopp said: "I am blessed — I have a very smart team.

"That's how it is. It's not as if I have to tell them constantly 'Stay focused!' They are.

"We have so many good characters in the team, they know each other.

"There's nobody who is flying, not a little bit. Two years ago it was like this, and we didn't have the same points lead as this time.

"A few things came together, the quality and the experience we have made together.

"A lot of things are more settled, and all this stuff, so that's all good."

NOT LISTENING: Jurgen Klopp

Published by Sunday Sport (2011) Limited, 860 Chester Road, Stretford, Manchester M32 0QJ. Tel: 08444 415 112. Printed at Newsprinters (Broxbourne) Ltd, Great Cambridge Road, Waltham Cross, Herts EN8 8DY. No.1,417

DISPLAY ADS & CLASSIFIED ADS: 0161 381 0180